

ACCESS DOORS SUBSECTION

TABLE OF CONTENTS

| Fig. No. | Title | Page | Fig. No. | Title | Page |
|----------|---|--------|----------|--|---------|
| 2.2-1 | Fuselage Access Doors Sta 41 to 110 | 2.2-2 | 2.2-11 | External Power Access Door Assembly Sta 171 to 175 | 2.2-64 |
| 2.2-2 | Infrared Seeker Fairing and Door Installation | 2.2-4 | 2.2-12 | Midbay Electronic Compartment Access Door Assembly | 2.2-66 |
| 2.2-3 | Fuselage Access Doors Sta 108 to 213 | 2.2-6 | 2.2-13 | Refrigeration Access Door Installation | 2.2-70 |
| 2.2-4 | Aft Electronic Access Door Frame Installation | 2.2-14 | 2.2-14 | Armament Bay Side Door Installation Sta 316 to 412 | 2.2-72 |
| 2.2-5 | Upper Aft Electronic Compartment Access Door Installation | 2.2-16 | 2.2-15 | Engine Access Door Installation | 2.2-76 |
| 2.2-6 | External Power Access Door Latch Installation | 2.2-20 | 2.2-16 | Fuel Shutoff Valve Access Door Installation | 2.2-78 |
| 2.2-7 | Fuselage Access Doors Sta 213 to 488 | 2.2-22 | 2.2-17 | Air Turbine Driven Emergency AC Generator Access Door Installa- tion | 2.2-82 |
| 2.2-8 | Electronic Compartment Ground Connection Access Door Assembly | 2.2-40 | 2.2-18 | Fin Access Doors | 2.2-84 |
| 2.2-9 | Fuselage Access Doors Sta 472 to 602 | 2.2-42 | 2.2-19 | Lower Wing Access Doors | 2.2-88 |
| 2.2-10 | Fwd Radar Compartment Door Installation | 2.2-52 | 2.2-20 | Elevon Hinge Access Door Installation | 2.2-102 |
| | | | 2.2-21 | Wing Outbd Intermediate Box Access Door Installation | 2.2-104 |

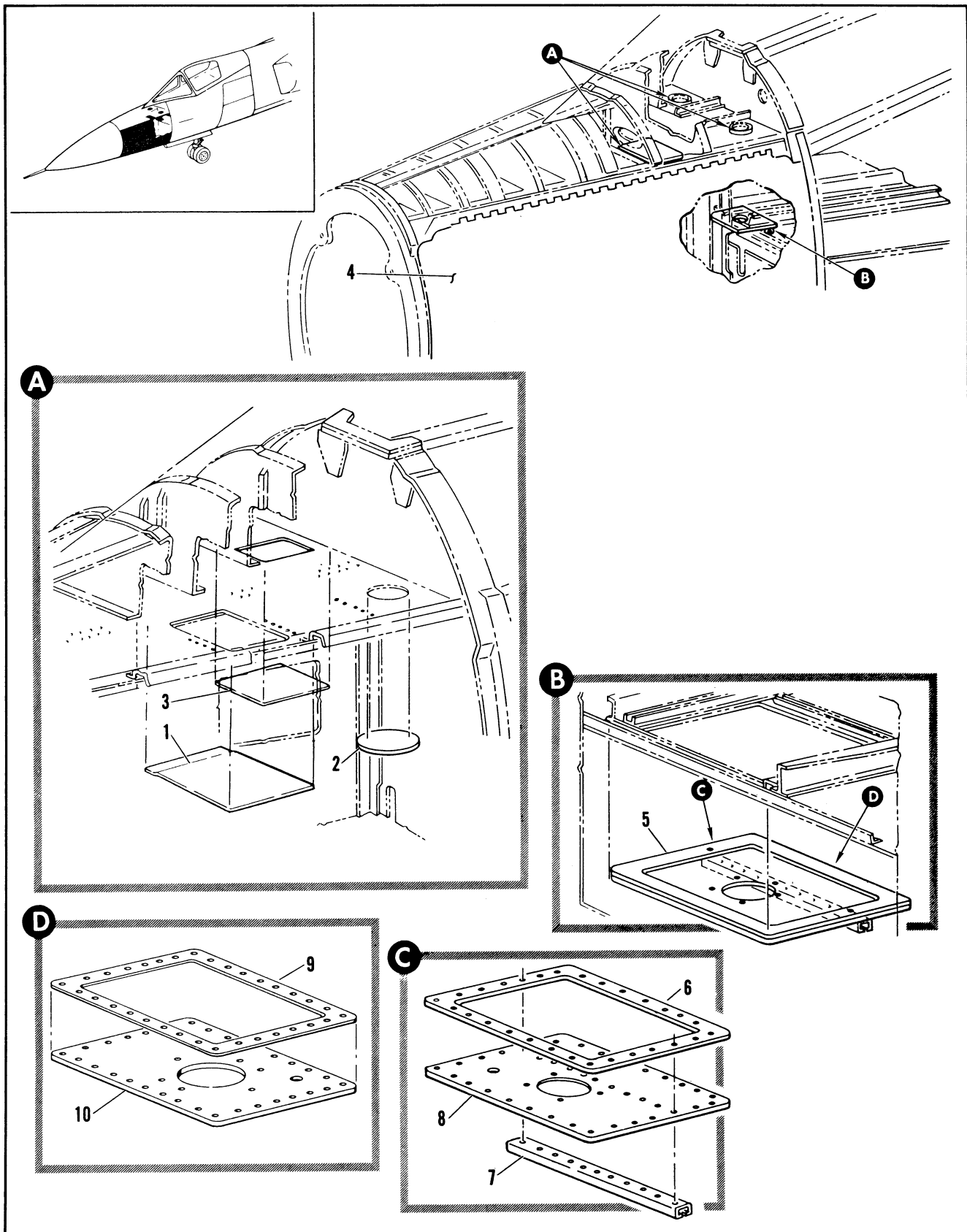

Figure 2.2-1. Fuselage Access Doors Sta 41 to 110

| FIGURE AND INDEX NUMBER | PART NUMBER | DESCRIPTION | UNITS PER ASSY. | USABLE ON CODE | |
|----------------------------|---------------------------|---|-----------------------|----------------------|----|
| | | | | FROM | TO |
| | | 1 2 3 4 5 6 | | | |
| 2.2-1 | 8-74405-801 | FUSELAGE ACCESS DOORS STA 41 TO 110 | RF | 35 | |
| - 1 | 8-44894-145 66D40768-1 | • DOOR INSTL, RADAR COMPARTMENT STA 41 TO 102 FOR NHA SEE FIG. 2.1-1 | 1 | 35 | |
| | NAS221-8 | • DOOR, MAKE FROM 8-74405-51 | 1 | | |
| | | • DOOR, RADAR COMPARTMENT (98750) ATTACHING PARTS | 39 | 35 | |
| | | • SCREW (80205) ----X---- | | | |
| - 2 | 8-74405-63 | • COVER, ACCESS | 1 | 35 | |
| | NAS221-5 | ATTACHING PARTS | 12 | 35 | |
| | | • SCREW (80205) ----X---- | | | |
| - 3 | 66D40883-1 | • DOOR, ACCESS (98750) | 1 | 35 | |
| | NAS221-9 | ATTACHING PARTS | 21 | 35 | |
| | | • SCREW(80205) ----X---- | | | |
| - 4 | | • DOOR INSTL, FWD RADAR COMPARTMENT LH | RF | | |
| | 8-74630 | SEE FIG. 2.2-10 INDEX 3 | RF | A | |
| | | • DOOR INSTL, COCKPIT AIR PRESSURE REGULATOR | | | |
| | | ACCESS STA 102 TO 110 | | | |
| | | FOR NHA SEE FIG. 2.3-4 | | | |
| - 5 | 8-74630-17 | • DOOR ASSY, COCKPIT AIR PRESSURE REGULATOR | 1 | A | |
| | | ACCESS REPLACED BY NOT INTCHG | | | |
| | | WITH 8-78589-15 | | | |
| | | ATTACHING PARTS | | | |
| | NAS464-3A3 | • BOLT (80205) | 24 | A | |
| | NAS464-3A4 | • BOLT (80205) | 2 | A | |
| | NAS464-3A9 | • BOLT (80205) ----X---- | 2 | A | |
| - 6 | 8-74629 | • GASKET | 1 | A | |
| - 7 | 8-74630-15 | • STIFFENER | 1 | A | |
| - 8 | 8-74630-7 | • DOOR | 1 | A | |
| | 8-78589 | • DOOR INSTL, COCKPIT AIR PRESSURE REGULATOR | RF | B | |
| | | ACCESS STA 102 TO 110 | | | |
| | | FOR NHA SEE FIG. 2.3-4 | | | |
| | 8-78589-15 | • DOOR ASSY, COCKPIT AIR PRESSURE REGULATOR | 1 | B | |
| | | ACCESS REPLACES NOT INTCHG | | | |
| | | WITH 8-74630-17 | | | |
| | | ATTACHING PARTS | | | |
| | NAS1103-6 | • BOLT (80205) | 22 | B | |
| | NAS1103-4 | • BOLT (80205) | 8 | B | |
| | NAS1103-7 | • BOLT (80205) ----X---- | 2 | B | |
| - 9 | 8-78590 | • GASKET | 1 | B | |
| - 10 | 8-78589-7 | • DOOR | 1 | B | |
| | | A AIRPLANES #35 THRU 47 AND 49 THRU 89 | | | |
| | | B AIRPLANES #48, 90 AND ON | | | |

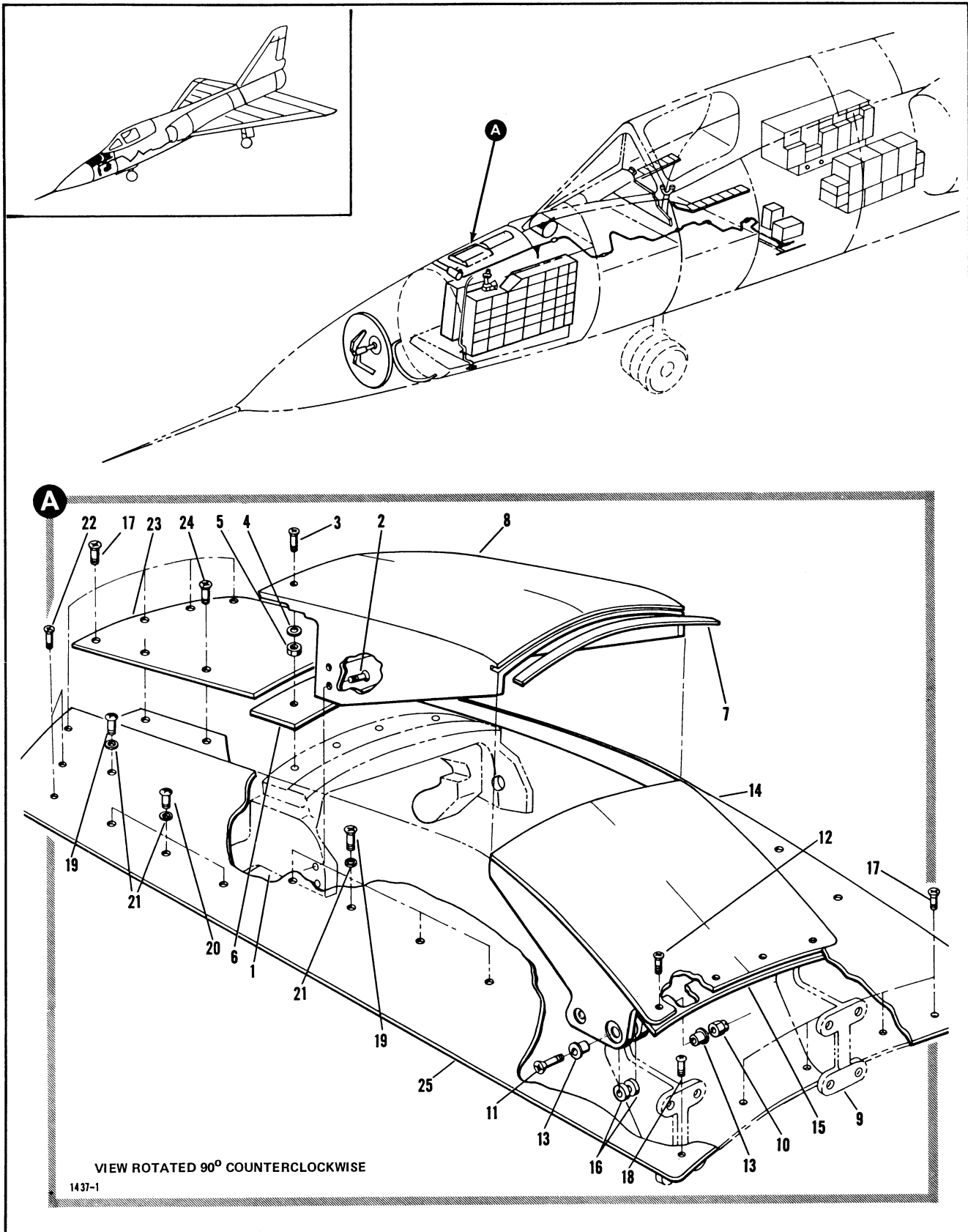

Figure 2.2-2. Infrared Seeker Fairing and Door Installation

| FIGURE AND INDEX NUMBER | PART NUMBER | DESCRIPTION 1 2 3 4 5 6 | UNITS PER ASSY. | USABLE ON CODE | |
|-------------------------|---------------|---|-----------------|----------------|----|
| | | | | FROM | TO |
| 2.2-2 | 8-44892-1 | FAIRING AND DOOR INSTALLATION, INFRARED SEEKER FOR NHA SEE FIG. 2.20-48 | RF | 35 | |
| - 1 | 8-44892-9 | • RACK, RECEIVER INFRARED SEEKER • DOOR ASSEMBLY ATTACHING PARTS | RF 1 | | |
| - 2 | NAS1189C08P7L | • SCREW (80205) | 4 | | |
| - 3 | NAS1189C3P8N | • SCREW (80205) | 4 | | |
| - 4 | AN960-10L | • WASHER (88044) | 6 | | |
| - 5 | AN960-10 | WASHER (88044) -----X----- | 4 | | |
| - 6 | 8-44892-21 | • SEAL | 1 | | |
| - 7 | 8-44892-23 | • SEAL | 1 | | |
| - 8 | 8-44872-11 | • DOOR, AFT INFRARED SEEKER • PIVOT, HINGE FWD DOOR INFRARED SEEKER | 1 RF | | |
| - 9 | 8-44871-1 | • DOOR ASS, INFRARED SEEKER ATTACHING PARTS | 1 | | |
| - 10 | NAS1291-3 | • NUT (80205) | 2 | | |
| - 11 | NAS333CPA11 | • BOLT (80205) | 2 | | |
| - 12 | MS24694-5 | • SCREW (96906) -----X----- | 4 | | |
| - 13 | 8-44897-7 | • BUSHING | 4 | | |
| - 14 | 8-44871-9 | • DOOR | 4 | | |
| - 15 | 8-44892-39 | • DOUBLER ASSY, FWD DOOR SEAL CEMENTED AND RIVETED | 1 | | |
| - 16 | NAS77-3-43 | • BUSHING (80205) | 2 | | |
| | 8-44892-57 | • FAIRING ASSEMBLY ATTACHING PARTS | 1 | | |
| - 17 | NAS333CPA5 | • BOLT (80205) | 10 | | |
| - 18 | NAS333CPA4 | • BOLT (80205) | 2 | | |
| - 19 | NAS221-15 | SCREW (80205) | 10 | | |
| - 20 | NAS221-13 | • SCREW (80205) | 6 | | |
| - 21 | AN960-10 | • WASHER (88044) | 16 | | |
| - 22 | NAS333CPA6 | • BOLT (80205) -----X----- | 4 | | |
| - 23 | 8-44892-25 | • DOOR ATTACHING PARTS | 1 | | |
| - 24 | NAS333CPA5 | • BOLT (80205) -----X----- | 4 | | |
| - 25 | 8-44892-55 | • FAIRING | 1 | | |

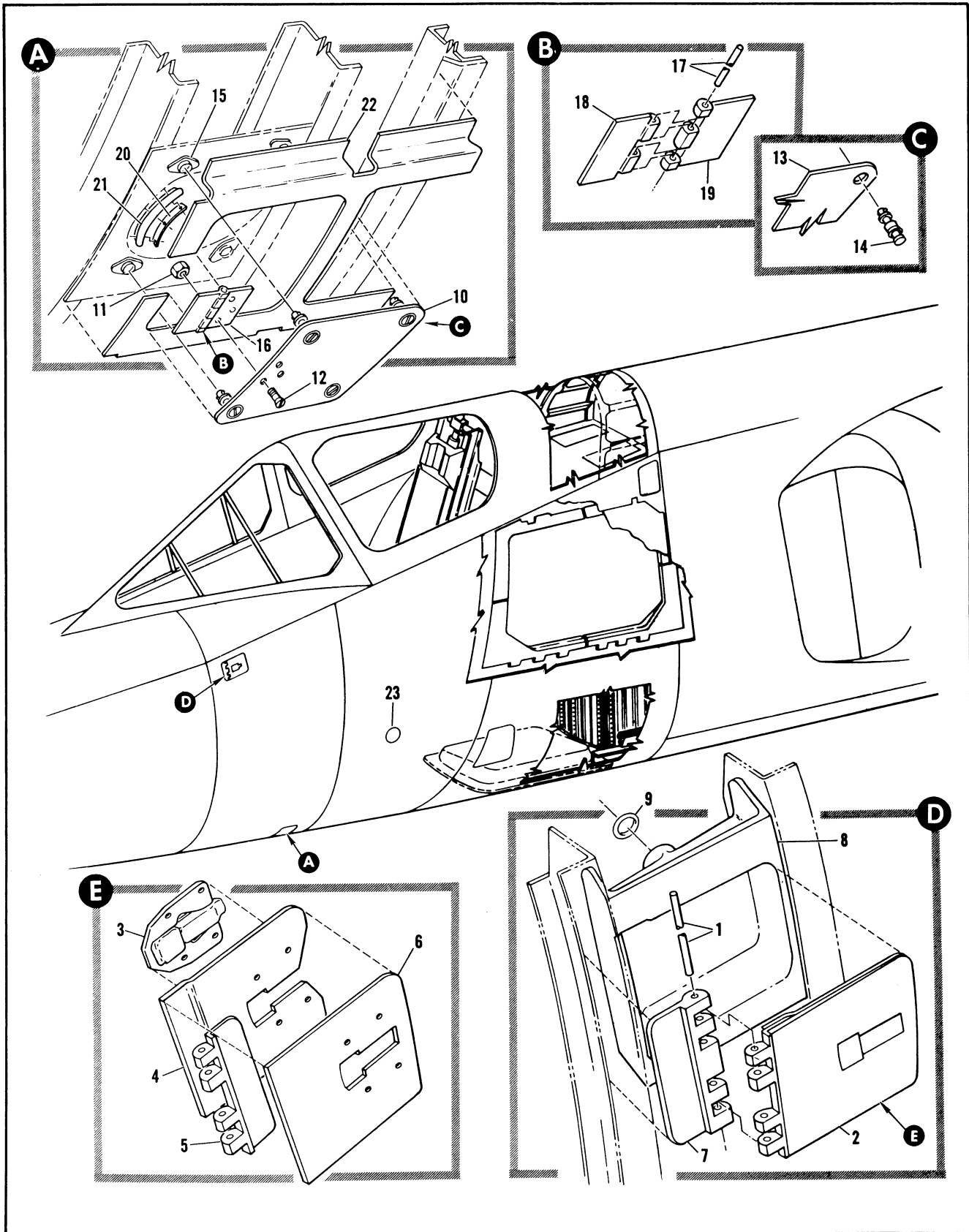

Figure 2.2-3. Fuselage Access Doors Sta 108 to 213 (Sheet 1 of 4)

| FIGURE AND INDEX NUMBER | PART NUMBER | DESCRIPTION | UNITS PER ASSY. | USABLE ON CODE | |
|-------------------------|-------------------------|--|-----------------|----------------|----|
| | | | | FROM | TO |
| | | 1 2 3 4 5 6 | | | |
| 2.2-3 | 8-74652-3 | FUSELAGE ACCESS DOORS STA 108 TO 213 • DOOR INSTL, EMERGENCY CANOPY RELEASE ACCESS STA 108 FOR NHA SEE FIG. 2.3-7 | RF | 35 | |
| - 1 | MS20253-2-190 | • • PIN, HINGE (96906) | 2 | 35 | |
| - 2 | 8-74652-15 | • • DOOR ASSY, EMERGENCY CANOPY RELEASE | 1 | 35 | |
| - 3 | H5000-081-091 | • • • LATCH, EMERGENCY CANOPY RELEASE <83014> 95-50500-001 | 1 | 35 | |
| - 4 | 8-74652-19 | • • • DOUBLER | 1 | 35 | |
| - 5 | 8-74634-11 | • • • HINGE, HALF | 1 | 35 | |
| - 6 | 8-74652-17 | • • • DOOR | 1 | 35 | |
| - 7 | 8-74634-13 | • • HINGE, HALF | 1 | 35 | |
| - 8 | 8-77771-1 | • • ADAPTER ASSY, RIVETED | 1 | 35 | |
| - 9 | AN6227B12 8-77635 | • • PACKING (88044) 96-58508-012 • DOOR INSTL, LIQUID OXYGEN ACCESS STA 123 FOR NHA SEE FIG. 2.3-7 | RF | 35 | |
| - 10 | 8-77635-23 | • • DOOR ASSEMBLY ATTACHING PARTS | 1 | 35 | |
| - 11 | NAS679A3 | • • NUT, (80205) 96-37545-002 | 3 | 35 | |
| - 12 | NAS333CPA4 | • • SCREW (80205) ----X---- | 3 | 35 | |
| - 13 | 8-77635-7 | • • • DOOR | 1 | 35 | |
| - 14 | 4GS51A070-3A | • • • STUD, FASTENER <71286> 98-58003-007 | 4 | 35 | |
| - 15 | 212-12N 40R12-1 | • • RECEPTACLE, FASTENER <71286> 97-31002-002 • • RECEPTACLE, FASTENER <71286> 97-31017-002 | 4 | 35 | 35 |
| - 16 | 8-77635-21 | • • HINGE ASSEMBLY | 1 | 35 | |
| - 17 | MS20253-1-155 | • • • PIN (96906) | 1 | 35 | |
| - 18 | 8-77636-13 | • • • HINGE, HALF | 1 | 35 | |
| - 19 | 8-77636-11 | • • • HINGE, HALF | 1 | 35 | |
| - 20 | 8-77635-29 | • • RETAINER, SEAL | 1 | 35 | |
| - 21 | 8-77635-25 | • • SEAL | 1 | 35 | |
| - 22 | 8-77635-9 8-77629 | • • DOUBLER • DOOR INSTL, TORQUE TUBE ACCESS STA 145 FOR NHA SEE FIG. 2.3-7 | RF | 35 | |
| - 23 | 8-77629-7 MS24694-48 | • • DOOR ATTACHING PARTS • • SCREW (96906) ----X---- | 1 | 35 | |
| | | | 6 | 35 | |

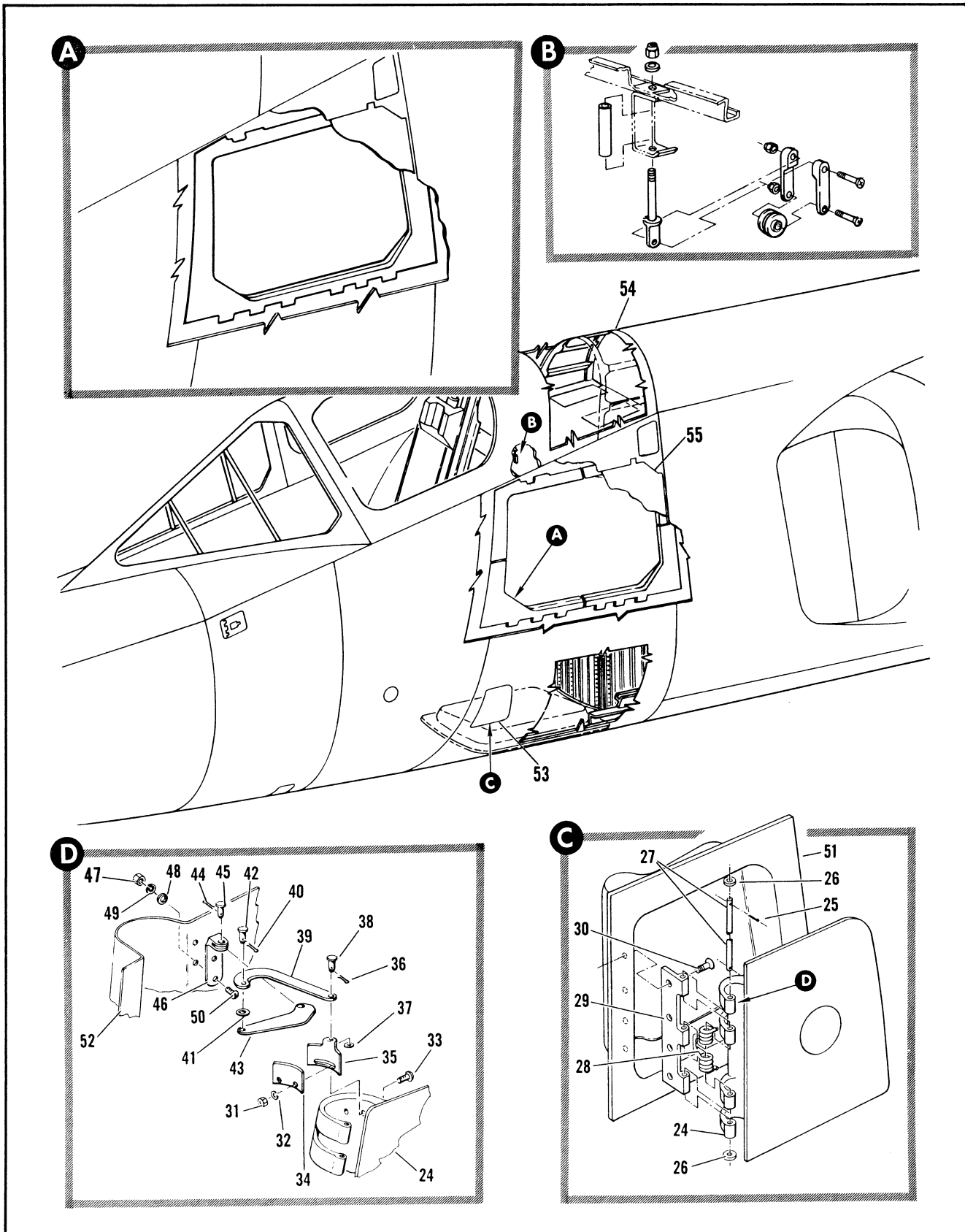

Figure 2.2-3. Fuselage Access Doors Sta 108 to213 (Sheet 2 of 4)

| FIGURE AND INDEX NUMBER | PART NUMBER | DESCRIPTION | UNITS PER ASSY. | USABLE ON CODE | |
|----------------------------|--------------|--|-----------------------|----------------------|-----|
| | | | | FROM | TO |
| | | 1 2 3 4 5 6 | | | |
| 2.2-3 | 8-74641-1 | • DOOR INSTL, ELECTRICAL POWER GROUND ACCESS STA 171 TO 175 FOR NHA SEE FIG. 2.3-4 | RF | 35 | |
| - 24 | 8-44719 | • • DOOR ASSY, EXTERNAL POWER ACCESS STA 171 TO 175 FOR BREAKDOWN SEE FIG. 2.2-11 | 1 | 35 | 129 |
| | 8-44719-1 | • • DOOR ASSY, EXTERNAL POWER ACCESS STA 171 TO 175 FOR BREAKDOWN SEE FIG. 2.2-11 ATTACHING PARTS | 1 | 130 | |
| - 25 | MS24655-132 | • • PIN (96906) | 2 | 35 | |
| - 26 | 99-53001-008 | • • WASHER | 2 | 35 | |
| - 27 | 8-74641-23 | • • PIN -----X----- | 1 | 35 | |
| - 28 | 8-44730 | • • SPRING | 1 | 35 | |
| - 29 | 8-74676 | • • HINGE ATTACHING PARTS | 1 | 35 | |
| - 30 | MS24694-50 | • • SCREW (96906) -----X----- | 4 | 35 | |
| | 8-44963 | • • HOLD OPEN INSTL, EXTERNAL POWER ACCESS DOOR | RF | 130 | |
| - 31 | AN315C3R | • • • NUT (88044) | 2 | 130 | |
| - 32 | MS35338-43 | • • • WASHER (96906) | 2 | 130 | |
| - 33 | MS51958-64 | • • • SCREW (96906) | 2 | 130 | |
| - 34 | 8-44963-7 | • • • PLATE | 1 | 130 | |
| - 35 | 8-44961 | • • • BRACKET, EXTERNAL POWER ACCESS DOOR | 1 | 130 | |
| - 36 | MS24665-132 | • • • PIN, COTTER (96906) | 1 | 130 | |
| - 37 | NAS620A5 | • • • WASHER (80205) | 3 | 130 | |
| - 38 | MS20392-1-7 | • • • PIN (96906) | 1 | 130 | |
| - 39 | 8-44960 | • • • LINK, EXTERNAL POWER ACCESS DOOR | 1 | 130 | |
| - 40 | MS24665-132 | • • • PIN, COTTER (96906) | 1 | 130 | |
| - 41 | NAS620A5 | • • • WASHER (80205) | 2 | 130 | |
| - 42 | MS20392-1-7 | • • • PIN (96906) | 1 | 130 | |
| - 43 | 8-44959 | • • • ARM, EXTERNAL POWER ACCESS DOOR | 1 | 130 | |
| - 44 | MS24665-132 | • • • PIN, COTTER (96906) | 1 | 130 | |
| - 45 | MS20392-1-7 | • • • PIN (96906) | 1 | 130 | |
| - 46 | 8-44962 | • • • BRACKET, EXTERNAL POWER ACCESS DOOR ATTACHING PARTS | 1 | 130 | |
| - 47 | AN315C3R | NUT (88044) | 2 | 130 | |
| - 48 | AN955-3 | • • • WASHER (88044) | 2 | 130 | |
| - 49 | MS35338-43 | • • • WASHER (96906) | 2 | 130 | |
| - 50 | MS51958-62 | • • • SCREW (96906) -----X----- | 2 | 130 | |
| | 8-74641-3 | • PAN INSTL, ELECTRICAL POWER GROUND ACCESS DOOR FOR NHA SEE FIG. 2.3-9 | RF | 35 | |
| - 51 | 8-74641-37 | • • PAN, REPLACED BY SUITABLE SUB 8-74641-43 | 1 | 35 | 129 |
| - 52 | 8-74641-43 | • • PAN, REPLACES SUITABLE SUB FOR 8-74641-37 | 1 | 130 | |
| - 53 | | • LATCH INSTL, EXTERNAL POWER ACCESS DOOR SEE FIG. 2.2-6 | RF | | |
| - 54 | | • DOOR INSTL, CANOPY ACCESS RH SEE FIG. 2.4-10 | RF | | |
| - 55 | | • DOOR INSTL, UPPER AFT ELECTRONIC COMPARTMENT ACCESS LH SEE FIG. 2.2-5 | RF | | |

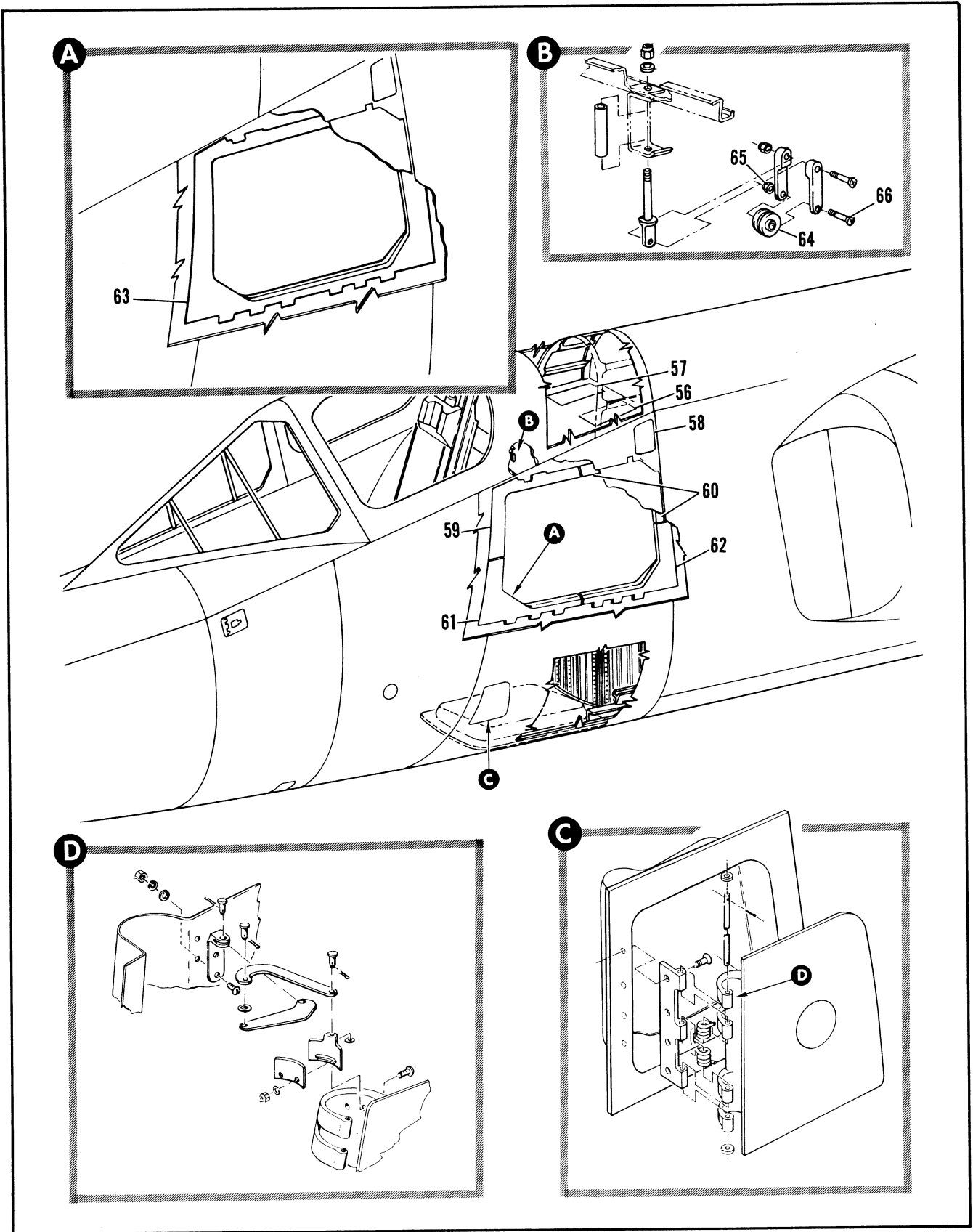

Figure 2.2-3. Fuselage Access Doors Sta 108 to 213 (Sheet 3 of 4)

| FIGURE AND INDEX NUMBER | PART NUMBER | DESCRIPTION 1 2 3 4 5 6 | UNITS PER ASSY. | USABLE ON CODE | |
|----------------------------|-------------|---|-----------------------|----------------------|----|
| | | | | FROM | TO |
| 2.2-3 | 8-77409 | . PANEL INSTL, CANTED UPPER STA 172 TO 217 FOR NHA SEE FIG. 2.3-4 | RF | 35 | |
| - 56 | 8-77409-61 | . . DOOR, LH STA 208 | 1 | 35 | |
| - 57 | 8-77409-62 | . . DOOR, RH STA 208 ATTACHING PARTS | 1 | 35 | |
| | AN3-4A | . . BOLT (88044) ----X---- | 44 | 35 | |
| | 8-77409-3 | . . PANEL ASSY, CANTED UPPER STA 172 TO 217 LH | 1 | 35 | |
| | 8-77409-4 | . . PANEL ASSY, CANTED UPPER STA 172 TO 217 RH | 1 | 35 | |
| - 58 | 8-77611-7 | . . . DOOR, STA 213 LH | 1 | 35 | |
| | 8-77611-8 | . . . DOOR, STA 213 RH ATTACHING PARTS | 1 | 35 | |
| | NAS333PA4 | . . . SCREW (80205) ----X---- | 21 | 35 | |
| - 59 | 8-74928-15 | . . . SEAL, UPPER ELECTRONIC ACCESS DOOR RAMP LH REPLACED BY NOT INTCHG WITH 8-74928-23 | 1 | 35 | 38 |
| | 8-74928-16 | . . . SEAL, UPPER ELECTRONIC ACCESS DOOR RAMP RH REPLACED BY NOT INTCHG WITH 8-74928-24 | 1 | 35 | 38 |
| - 60 | 8-74928-17 | . . . SEAL, UPPER ELECTRONIC ACCESS DOOR RAMP LH REPLACED BY NOT INTCHG WITH 8-74928-23 | 1 | 35 | 38 |
| | 8-74928-18 | . . . SEAL, UPPER ELECTRONIC ACCESS DOOR RAMP RH REPLACED BY NOT INTCHG WITH 8-74928-24 | 1 | 35 | 38 |
| | 8-77403 | . . SEAL INSTL, UPPER ELECTRONIC COMPARTMENT ACCESS DOOR FOR NHA SEE FIG. 2.3-9 | RF | 35 | |
| - 61 | 8-74928-7 | . . . SEAL, ELECTRONIC ACCESS DOOR RAMP AFT LH REPLACED BY NOT INTCHG WITH 8-74928-23 | 1 | 35 | 38 |
| | 8-74928-8 | . . . SEAL, ELECTRONIC ACCESS DOOR RAMP AFT RH REPLACED BY NOT INTCHG WITH 8-74928-24 | 1 | 35 | 38 |
| - 62 | 8-74928-9 | . . . SEAL, ELECTRONIC ACCESS DOOR RAMP FWD LH REPLACED BY NOT INTCHG WITH 8-74928-23 | 1 | 35 | 38 |
| | 8-74928-10 | . . . SEAL, ELECTRONIC ACCESS DOOR RAMP FWD RH REPLACED BY NOT INTCHG WITH 8-74928-24 | 1 | 35 | 38 |
| - 63 | 8-74928-23 | . . . SEAL, ELECTRONIC ACCESS DOOR RAMP FWD LH REPLACES NOT INTCHG WITH 8-74928-7 8-74928-9 8-74928-15 AND 8-74928-17 | 1 | 39 | |
| | 8-74928-24 | . . . SEAL, ELECTRONIC ACCESS DOOR RAMP FWD RH REPLACES NOT INTCHG WITH 8-74928-8 8-74928-10 8-74928-16 AND 8-74928-18 | 1 | 39 | |
| - 64 | G4Y17 | . . . BEARING, (21335) 90-58025-001 ATTACHING PARTS | 1 | 35 | |
| - 65 | NAS679A4 | . . . NUT (80205) | 1 | 35 | |
| - 66 | NAS222-21 | . . . SCREW (80205) ----X---- | 1 | 35 | |

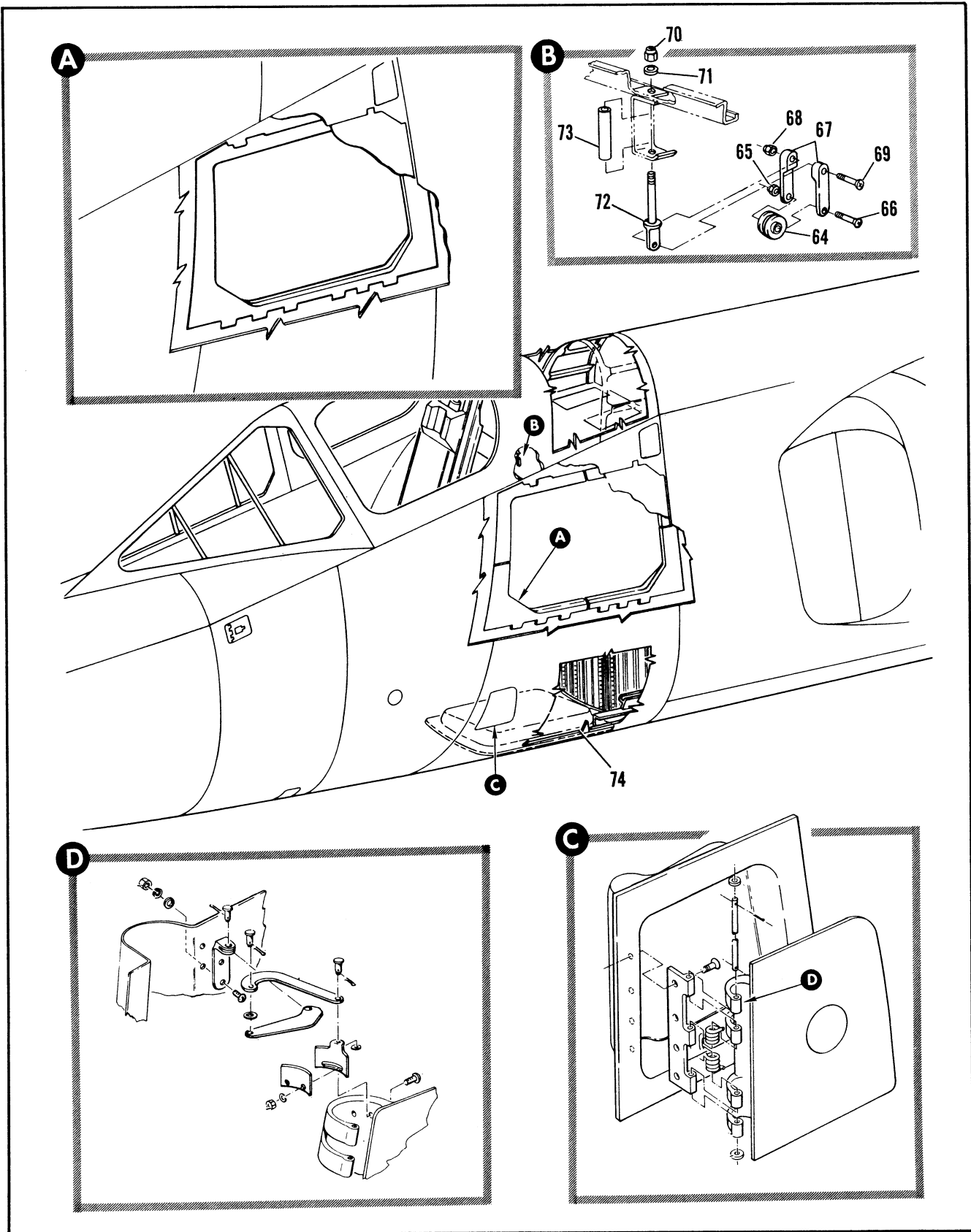

Figure 2.2-3. Fuselage Access Doors Sta 108 to 213 (Sheet 4 of 4)

| FIGURE AND INDEX NUMBER | PART NUMBER | DESCRIPTION | UNITS PER ASSY. | USABLE ON CODE | |
|-------------------------|--------------|--|-----------------|----------------|----|
| | | | | FROM | TO |
| | | 1 2 3 4 5 6 | | | |
| 2.2-3-67 | 8-77562 | . . . LUG | 1 | 35 | |
| - 68 | NAS679A3 | ATTACHING PARTS | | | |
| - 69 | NAS221-20 | . . . NUT (80205) | 1 | 35 | |
| | | . . . SCREW (80205) | 1 | 35 | |
| | | ----X---- | | | |
| - 70 | NAS679A3 | . . . NUT (80205) | 1 | 35 | |
| - 71 | AN960D10 | . . . WASHER (88044) | 1 | 35 | |
| - 72 | AN42B-25A | . . . BOLT (88044) | 1 | 35 | |
| - 73 | 98-29503-018 | . . . SPACER | 1 | 35 | |
| - 74 | | . DOOR ASSY, MIDBAY ELECTRONIC COMPARTMENT | RF | | |
| | | ACCESS SEE FIG. 2.2-12 | | | |

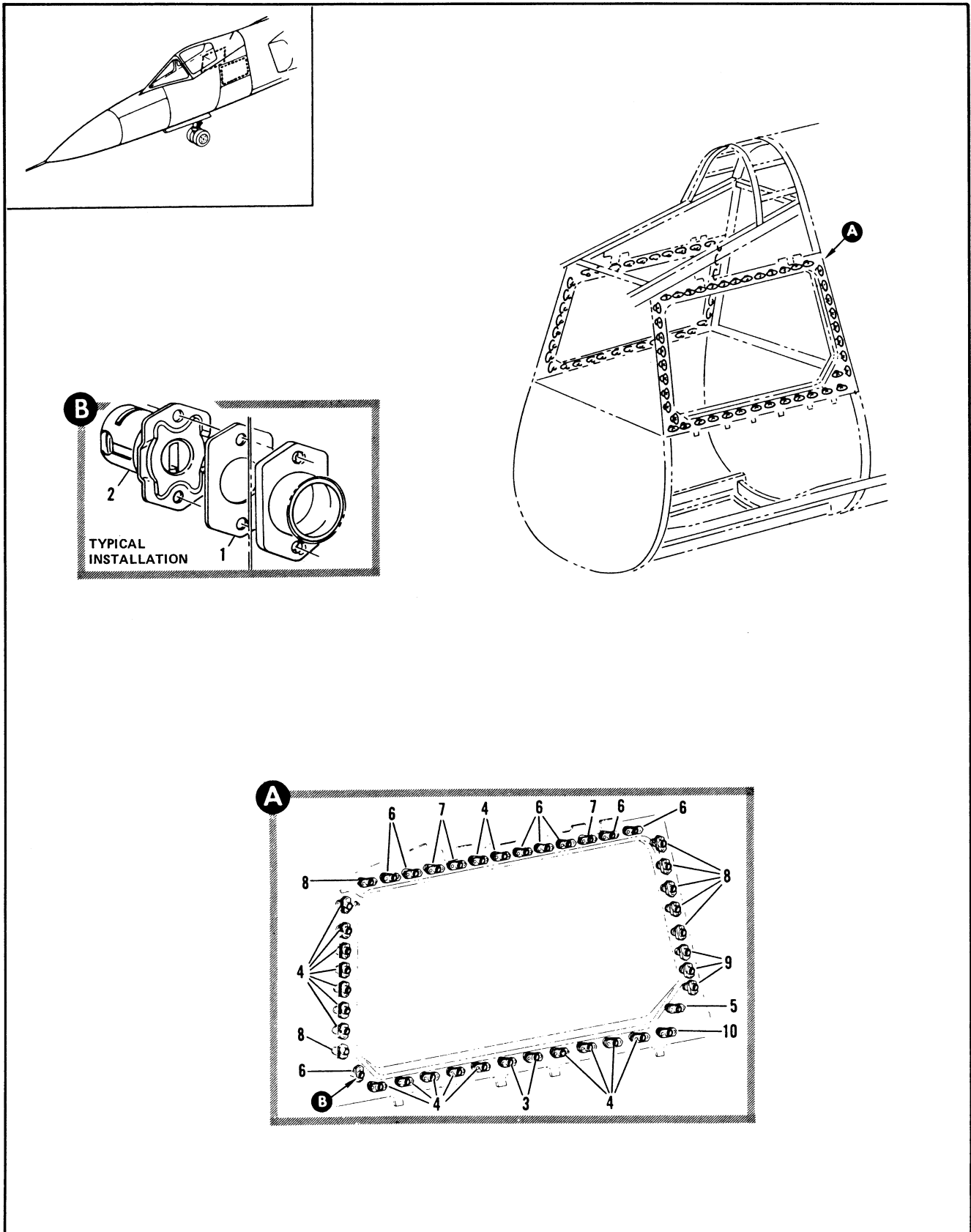

Figure 2.2-4. Aft Electronic Access Door Frame Installation

| FIGURE AND INDEX NUMBER | PART NUMBER | DESCRIPTION | UNITS PER ASSY. | USABLE ON CODE | |
|-------------------------|-------------|--|-----------------|----------------|----|
| | | | | FROM | TO |
| | | 1 2 3 4 5 6 | | | |
| 2.2-4 | 8-74636-801 | FRAME INSTALLATION ELECTRONIC ACCESS DOOR AFT LH FOR NHA SEE FIG. 2.3-4 | RF | 35 | |
| | 8-74636-802 | FRAME INSTALLATION, ELECTRONIC ACCESS DOOR AFT RH FOR NHA SEE FIG. 2.3-4 | RF | 35 | |
| - 1 | 4R33-16 | . PLATE, BUFFER <72186> 91-15001-001 | 43 | 35 | |
| - 2 | 4R51-1 | . RECEPTACLE, <71286> 97-31000-006 | 43 | 35 | |
| - 3 | KM835-25 | . PLATE, SHEAR <71286> 98-01800-008 | 2 | 35 | |
| - 4 | KM835-15 | . PLATE, SHEAR<71286> 98-01800-011 | 18 | 35 | |
| - 5 | KM835-12 | . PLATE, SHEAR <71286> 98-01800-002 | 1 | 35 | |
| - 6 | KM835-10 | . PLATE, SHEAR <71286> 98-01800-020 | 8 | 35 | |
| - 7 | KM835-18 | . PLATE, SHEAR <71286> 98-01800-005 | 3 | 35 | |
| - 8 | KM835-20 | . PLATE, SHEAR <71286> 98-01800-006 | 7 | 35 | |
| - 9 | 8-77796-11 | . PLATE, SHEAR TURNLOCK FASTENER | 3 | 35 | |
| - 10 | KM835-29 | . PLATE, SHEAR <71286> 98-01800-014 | 1 | 35 | |
| | 8-77796-7 | . PLATE, SHEAR TURNLOCK FASTENER | AR | 35 | |
| | 8-77796-9 | . PLATE, SHEAR TURNLOCK FASTENER | AR | 35 | |
| | 8-77796-13 | . PLATE, SHEAR TURNLOCK FASTENER | AR | 35 | |
| | 8-77796-15 | . PLATE, SHEAR TURNLOCK FASTENER | AR | 35 | |

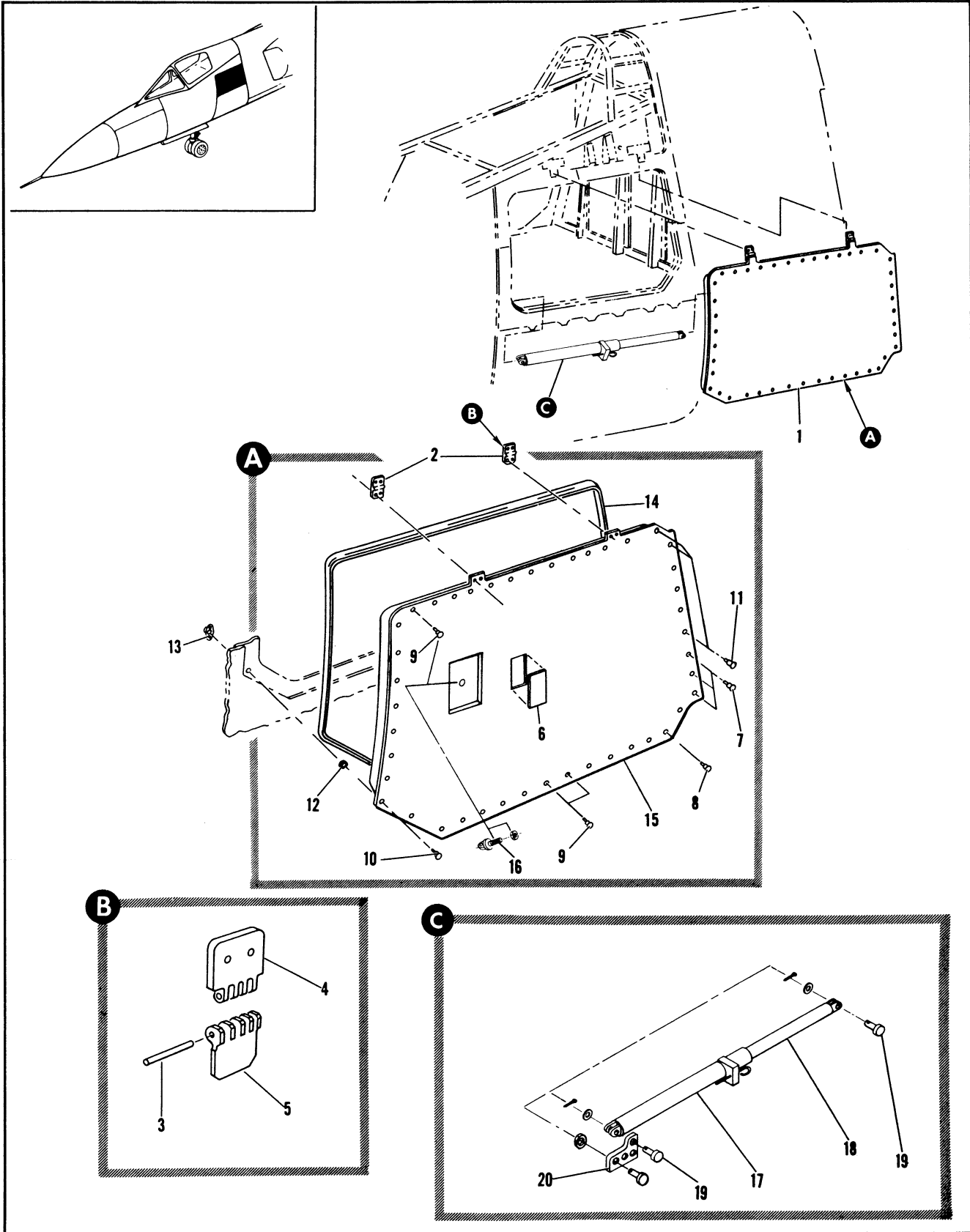

Figure 2.2-5. Upper Aft Electronic Compartment Access Door Installation

| FIGURE AND INDEX NUMBER | PART NUMBER | DESCRIPTION 1 2 3 4 5 6 | UNITS PER ASSY. | USABLE ON CODE | |
|-------------------------|--------------|---|-----------------|----------------|----|
| | | | | FROM | TO |
| 2.2-5 | 8-74636-5 | DOOR INSTALLATION, UPPER AFT ELECTRONIC COMPARTMENT ACCESS LH FOR NHA SEE FIG. 2.3-4 | RF | 35 | |
| | 8-74636-6 | DOOR INSTALLATION, UPPER AFT ELECTRONIC COMPARTMENT ACCESS RH FOR NHA SEE FIG. 2.3-4 | RF | 35 | |
| - 1 | 8-74669-3 | . DOOR ASSY, ELECTRONIC ACCESS LH REPLACED BY SUITABLE SUB 8-74669-5 | 1 | 35 | 89 |
| | 8-74669-5 | . DOOR ASSY, ELECTRONIC ACCESS LH REPLACES SUITABLE SUB FOR 8-74669-3 | 1 | 90 | |
| | 8-74669-4 | . DOOR ASSY, ELECTRONIC ACCESS RH REPLACED BY SUITABLE SUB 8-74669-6 | 1 | A | |
| | 8-74669-801 | . DOOR ASSY, ELECTRONIC ACCESS RH REPLACED BY SUITABLE SUB 8-74669-6 | 1 | B | |
| | 8-74669-6 | . DOOR ASSY, ELECTRONIC ACCESS RH REPLACES SUITABLE SUB FOR 8-74669-4 AND 8-74669-801 | 1 | 90 | |
| | NAS1067A3 | ATTACHING PARTS | 35 | | |
| | NAS333PA4 | . NUTPLATE (80205) . SCREW (80205) | 4 | 35 | |
| | | -----X----- | | | |
| - 2 | 8-77989 | . . HINGE ASSEMBLY | 2 | 35 | |
| - 3 | 8-77989-11 | . . . PIN, HINGE | 1 | 35 | |
| - 4 | 8-77989-7 | . . . HINGE, HALF | 1 | 35 | |
| - 5 | 8-77989-9 | . . . HINGE, HALF | 1 | 35 | |
| - 6 | 4F10-2 | . . DECAL, FASTENER RH <71286> 92-93500-001 | 1 | 35 | |
| - 7 | KM837-12 | . . STUD, FASTENER <71286> 98-56504-004 | 3 | 35 | |
| - 8 | KM837-10 | . . STUD, FASTENER <71286> 98-56504-003 | 1 | 35 | |
| - 9 | KM837-8 | . . STUD, FASTENER <71286> 98-56504-002 | 3 | 35 | |
| - 10 | KM837-6 | . . STUD, FASTENER <71286> 98-56504-001 | 36 | 35 | |
| - 11 | KM837-6 | . . STUD, FASTENER <71286> 98-56504-001 | 6 | C | |
| | KM837-8 | . . STUD, FASTENER <71286> 98-56504-002 | 6 | B | |
| - 12 | KM836-8 | . . RING, FASTENER <71286> 98-02000-001 | 43 | 35 | |
| - 13 | 4R51-1 | . . RECEPTACLE, (71286) 97-31000-006 | 43 | 35 | |
| - 14 | 8-74668-7 | . . SEAL, ELECTRONIC ACCESS DOOR LH | 1 | 35 | |
| - 15 | 8-74669-7 | . . DOOR, LH | 1 | 35 | |
| | 8-74669-8 | . . DOOR, RH | 1 | 35 | |
| | 8-74668-8 | . . SEAL, ELECTRONIC ACCESS DOOR RH | 1 | 35 | |
| - 16 | AN42B-3 | . . BOLT, EYE (88044) | 1 | | |
| | MS21044N3 | . . NUT (96906) | 1 | | |
| - 17 | 68F37569-1 | . . SLEEVE ASSY, DOOR HOLD OPEN, LH AND RH ELECT COMP, AFT (98750) | 2 | 35 | |
| | 58A46236 | . . RING (98750) | 1 | | |
| | 68C37566-7 | . . HOUSING (98750) | 1 | | |
| | 68C37567-7 | . . SPRING (98750) | 1 | | |
| | 68C37568-7 | . . LOCK PIN (98750) | 1 | | |
| | 66F38713-11 | . . PLATE (98750) | 2 | | |
| | 66F38713-7 | . . SLEEVE (98750) | 1 | | |
| - 18 | 66D38719-1 | . . SUPPORT ROD, DOOR HOLD OPEN LH AND RH ELCT COMP, AFT (98750) | 1 | 35 | |
| | 66D38719-11 | . . PLATE (98750) | 2 | | |
| | 66D38719-7 | . . TUBE (98750) | 1 | | |
| - 19 | MS20392-2C17 | . . PIN (96906) | 2 | 35 | |
| | AN960C-10 | . . WASHER (88044) | 2 | | |
| | MS24665-208 | . . PIN, COTTER (96906) | 2 | | |
| - 20 | 66C38712-7 | . . PLATE, MOUNTING (98750) | 1 | 35 | |

| FIGURE AND INDEX NUMBER | PART NUMBER | DESCRIPTION | UNITS PER ASSY. | USABLE ON CODE | |
|-------------------------|---------------------|---|-----------------|----------------|----|
| | | | | FROM | TO |
| 2.2-5 | AN3-6A MS21544N3 | 1 2 3 4 5 6 • • BOLT (88044) • • NUT (96906) A AIRPLANES #35 THRU 37, 39 THRU 74, AND 76 THRU 89 B AIRPLANES #38 AND 75 C AIRPLANES #35 THRU 37, 39 THRU 74, 76 AND ON | 3 3 | | |

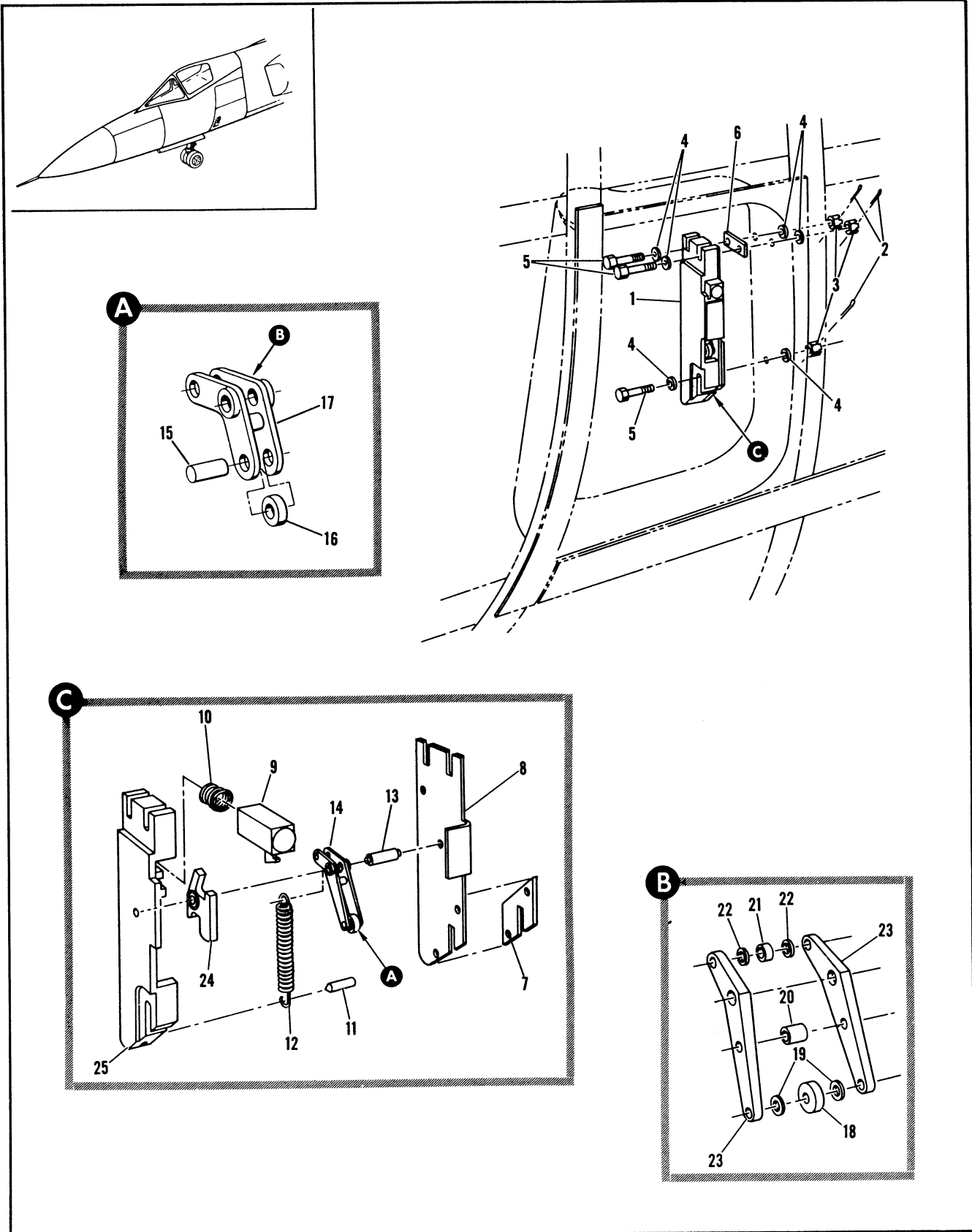

Figure 2.2-6. External Power Access Door Latch Installation

| FIGURE AND INDEX NUMBER | PART NUMBER | DESCRIPTION | UNITS PER ASSY. | USABLE ON CODE | |
|----------------------------|----------------------|---|-----------------------|----------------------|----|
| | | | | FROM | TO |
| | | 1 2 3 4 5 6 | | | |
| 2.2-6 | 8-44747 | LATCH INSTALLATION, EXTERNAL POWER ACCESS DOOR FOR NHA SEE FIG. 2.3-4 | RF | 35 | |
| - 1 | 8-44743-1 8-44743 | • LATCH ASSY, EXTERNAL POWER ACCESS DOOR • LATCH ASSY, EXTERNAL POWER ACCESS DOOR ALT INTCHG WITH 8-44743-1 | 1 RF | 35 35 | |
| - 2 | MS24665-132 | ATTACHING PARTS | 3 | 35 | |
| - 3 | AN310-3 | • PIN, COTTER (96906) | 3 | 35 | |
| - 4 | AN960-10L | • NUT (88044) | 6 | 35 | |
| - 5 | AN3-10 | • WASHER (88044) | 3 | 35 | |
| - 6 | 8-44736 | • BOLT (88044) | 1 | 35 | |
| | | • SHIM | | | |
| | | -----X----- | | | |
| - 7 | 8-44735 | • . SHIM | 1 | 35 | |
| - 8 | 8-44721 | • . PLATE | 1 | 35 | |
| - 9 | 8-45022 8-44726 | • . LOCK, LATCH MECHANISM • . LOCK, LATCH MECHANISM ALT INTCHG WITH 8-45022 | 1 RF | 35 35 | |
| - 10 | 8-44728 | • . SPRING, HELICAL COMPRESSION LATCH MECHANISM | 1 | 35 | |
| | 8-44725 | • . SUPPORT, LATCH MECHANISM USE WITH 8-44743 | RF | 35 | |
| - 11 | 96-79700-049 | • . PIN | 1 | 35 | |
| - 12 | 8-44729 | • . SPRING, HELICAL EXTENSION LATCH MECHANISM | 1 | 35 | |
| - 13 | 8-44724 | • . SHAFT, LATCH MECHANISM | 1 | 35 | |
| - 14 | 8-45020 | • . CAM ASSY, DOOR HOLD OPEN LATCH | 1 | 35 | |
| - 15 | 96-79700-049 | • . . PIN | 1 | 35 | |
| - 16 | 8-45030 | • . . ROLLER | 1 | 35 | |
| - 17 | 8-45029-7 8-44723 | • . . ARM, HOLD OPEN CAM • . CAM ASSY, DOOR HOLD OPEN LATCH ALT INTCHG WITH 8-45020 | 1 RF | 35 35 | |
| - 18 | 8-44731 | • . . ROLLER | 1 | 35 | |
| - 19 | AN960D4L | • . . WASHER (88044) | 2 | 35 | |
| - 20 | NAS42DD3-9 | • . . SPACER (80205) | 1 | 35 | |
| - 21 | NAS42DD3-5 | • . . SPACER (80205) | 1 | 35 | |
| - 22 | AN960D2 | • . . WASHER (88044) | 2 | 35 | |
| - 23 | 8-44732 | • . . ARM | 2 | 35 | |
| | 99-53000-022 | • . WASHER, USE WITH 8-44743 | RF | 35 | |
| | 99-53001-009 | • . WASHER, USE WITH 8-44743 | RF | 35 | |
| - 24 | 8-45023-7 8-44722 | • . HOOK, LATCH MECHANISM • . HOOK ASSY, LATCH MECHANISM RIVETED ALT INTCHG WITH 8-45023-7 | 1 RF | 35 35 | |
| - 25 | 8-45021-7 | • . HOUSING, LATCH MECHANISM | 1 | 35 | |

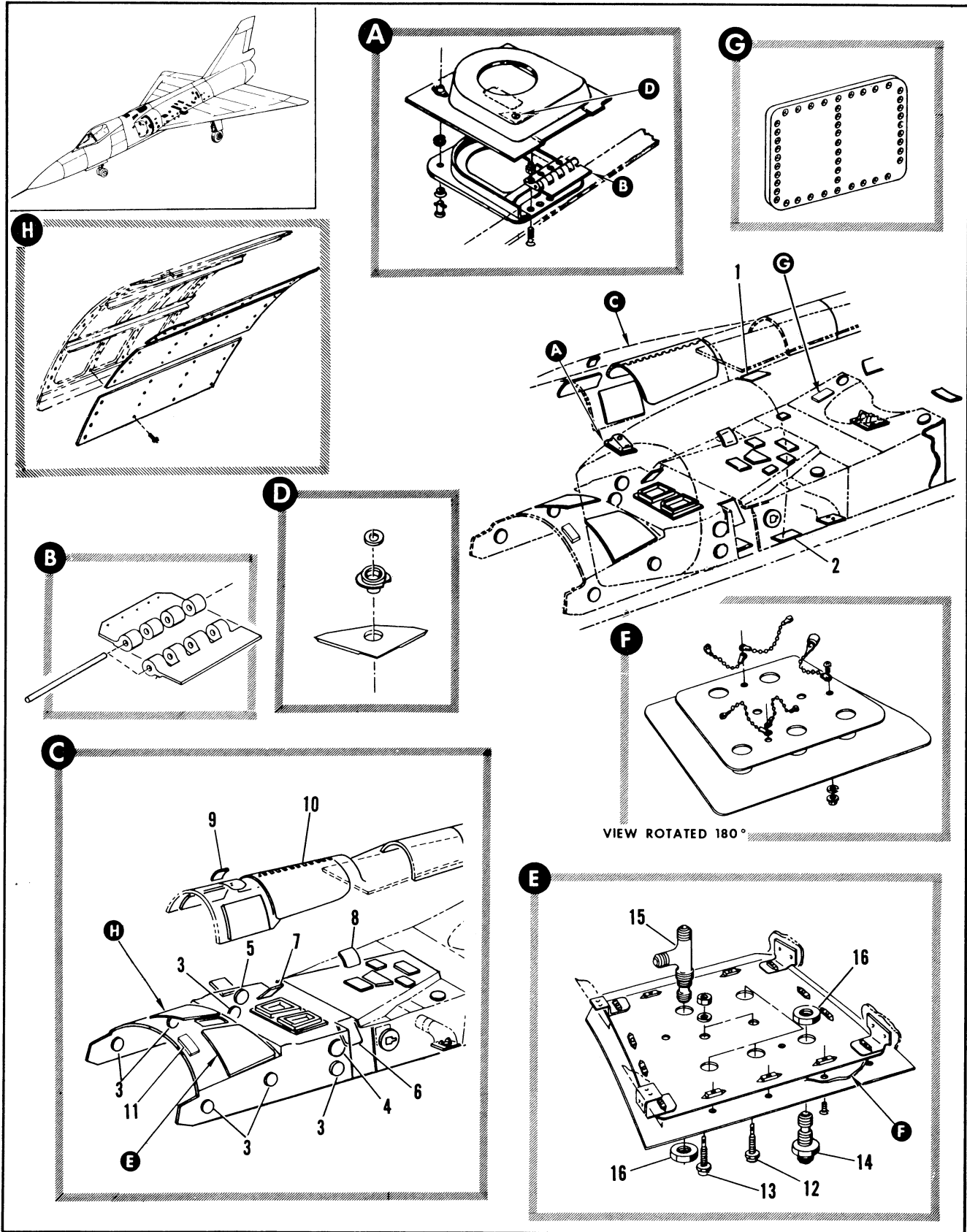

Figure 2.2-7. Fuselage Access Doors Sta 213 to 488 (Sheet 1 of 8)

| FIGURE AND INDEX NUMBER | PART NUMBER | DESCRIPTION 1 2 3 4 5 6 | UNITS PER ASSY. | USABLE ON CODE | |
|----------------------------|--------------|---|-----------------------|----------------------|----|
| | | | | FROM | TO |
| 2.2-7 | | FUSELAGE ACCESS DOORS STA 213 TO 488 | | | |
| - 1 | | . DOOR, ENGINE AIR INTAKE DUCT UPPER LH SEE FIG. 2.11-3 INDEX 29 | RF | | |
| - 2 | | . DOOR, ENGINE AIR INTAKE DUCT LOWER RH SEE FIG. 2.11-3 INDEX 30 | RF | | |
| | 8-74483-3 | . DOOR INSTL, ARMAMENT BAY ACCESS STA 246 TO 316 FOR NHA SEE FIG. 2.1-1 | RF | 35 | |
| - 3 | 8-74483-67 | . . DOOR, ACCESS STA 256 284 AND 305 ATTACHING PARTS | 6 | 35 | |
| | NAS221-9 | . . SCREW (88205) -----X----- | 48 | 35 | |
| - 4 | 8-74483-69 | . . DOOR, ACCESS STA 305 LH | 1 | 35 | |
| - 5 | 8-74483-70 | . . DOOR, ACCESS STA 305 RH ATTACHING PARTS | 1 | 35 | |
| | NAS221-9 | . . SCREW (80205) -----X----- | 10 | 35 | |
| - 6 | 8-74483-65 | . . DOOR, ACCESS STA 312 LH | 1 | 35 | |
| - 7 | 8-74483-66 | . . DOOR, ACCESS STA 312 RH ATTACHING PARTS | 1 | 35 | |
| | NAS221-11 | . . SCREW (80205) | 21 | 35 | 89 |
| | AN173-5A | . . BOLT (88044) -----X----- | 21 | 90 | |
| | 8-77599-3 | . DOOR INSTL, VARIABLE AIR RAMP PITOT TUBE ACCESS STA 288 TO 295 FOR NHA SEE FIG. 2.1-1 | RF | 35 | 60 |
| | 8-77599-801 | . DOOR INSTL, VARIABLE AIR RAMP PITOT TUBE ACCESS STA 288 TO 295 FOR NHA SEE FIG. 2.1-1 | RF | 61 | |
| - 8 | 8-77599-7 | . . DOOR, LH REPLACED BY NOT INTCHG WITH 8-77599-17 | 1 | 35 | 60 |
| | 8-77599-17 | . . DOOR, LH REPLACES NOT INTCHG WITH 8-77599-7 | 1 | 61 | |
| - 9 | 8-77599-8 | . . DOOR, RH REPLACED BY NOT INTCHG WITH 8-77599-18 | 1 | 35 | 60 |
| | 8-77599-18 | . . DOOR, RH REPLACES NOT INTCHG WITH 8-77599-8 ATTACHING PARTS | 1 | 61 | |
| | NAS333CPA6 | . . SCREW (80205) | 18 | 35 | |
| | NAS333CPA6 | . . SCREW (80205) -----X----- | 1 | 61 | |
| - 10 | | . DOOR INSTL, REFRIGERATION ACCESS SEE FIG. 2.2-13 | RF | | |
| | 8-74481-801 | . ROOF INSTL, ARMAMENT BAY STA 253 TO 316 FOR NHA SEE FIG. 2.1-1 MOD BY 7144599 (98750) | RF | 35 | |
| - 11 | 65C33810-7 | . . COVER, ACCESS DOOR (98750) STA 259.5 TO 266.5 ATTACHING PARTS | 1 | 35 | |
| | MS27039-1-06 | . . SCREW (96906) -----X----- | 16 | 35 | |
| | 64E34184-1 | . . PANEL INSTL, TEST ENVIRONMENTAL CONTROL SYSTEM (98750) | 1 | 35 | |
| - 12 | MS16108-2C | . . . JACK (96906) | 1 | 35 | |
| - 13 | MS16108-3C | . . . JACK (96906) | 1 | 35 | |
| - 14 | MS21924-4 | . . . UNION (96906) | 4 | 35 | |
| - 15 | MS21912-4 | . . . TEE (96906) | 1 | 35 | |
| - 16 | AN924-4 | . . . NUT (88044) | 5 | 35 | |

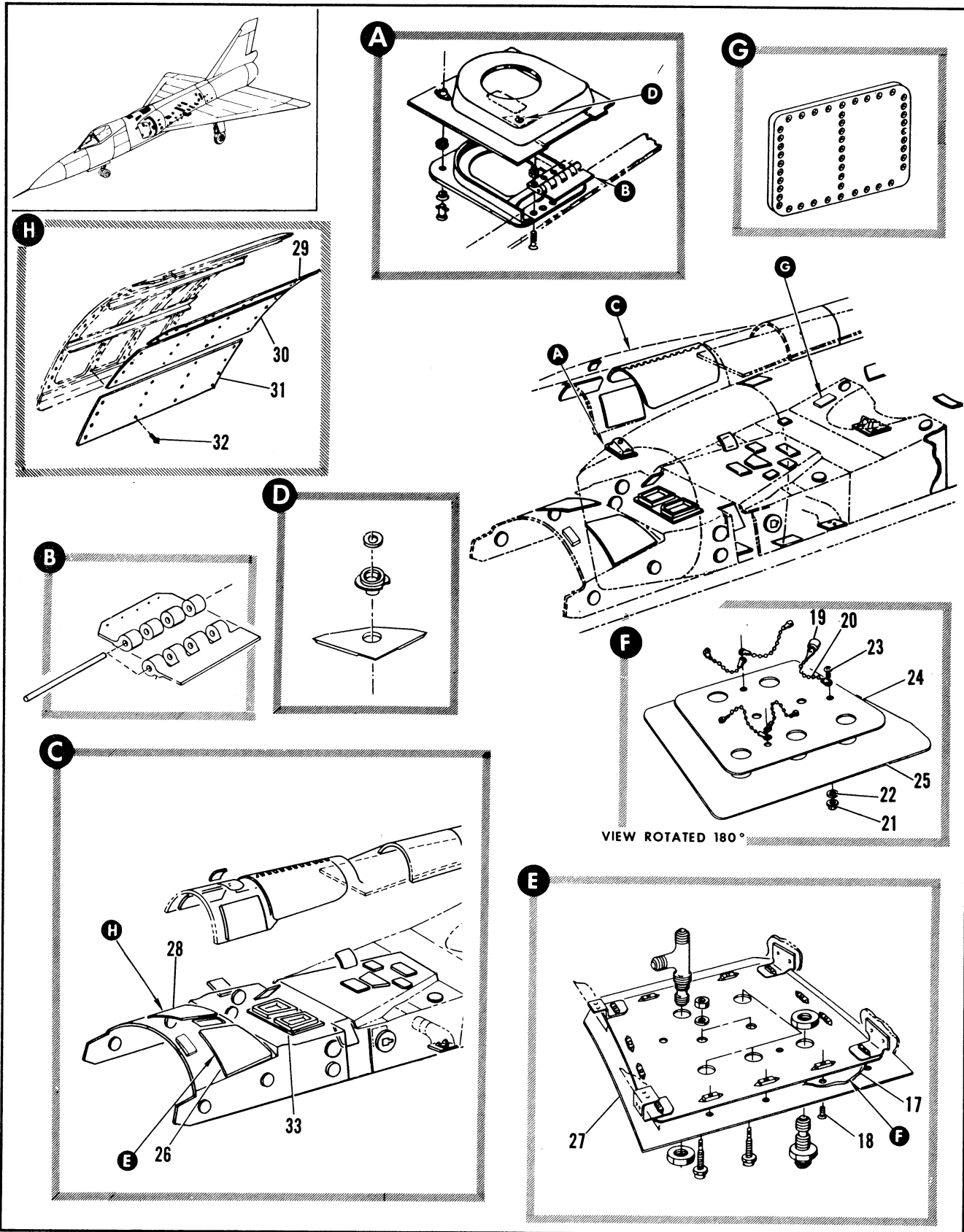

Figure 2.2-7. Fuselage Access Doors Sta 213 to 488 (Sheet 2 of 8)

| FIGURE AND INDEX NUMBER | PART NUMBER | DESCRIPTION | UNITS PER ASSY. | USABLE ON CODE | |
|-------------------------|--------------|--|-----------------|----------------|-----|
| | | | | FROM | TO |
| | | 1 2 3 4 5 6 | | | |
| 2.2-7-17 | 64F34185-1 | . . . PANEL ASSY (98750), TEST ENVIRONMENTAL CONTROL SYSTEM ATTACHING PARTS | 1 | 35 | |
| - 18 | MS27039-1-09 | . . . SCREW (96906) | 14 | 35 | |
| - 19 | MS21914-4 | . . . CAP (96906) | 5 | 35 | |
| - 20 | NAS1201C687A | . . . CHAIN (80205) ATTACHING PARTS | 5 | 35 | |
| - 21 | MS21042L06 | . . . NUT (96906) | 3 | 35 | |
| - 22 | AN960D6L | . . . WASHER (88044) | 3 | 35 | |
| - 23 | MS35206-228 | . . . SCREW (96906) | 3 | 35 | |
| | | -----X----- | | | |
| - 24 | 64C34188-1 | . . . PLATE, INSTRUCTION DECAL (98750) | 1 | 35 | |
| - 25 | 64E34185-3 | . . . PLATE (98750) | 1 | 35 | |
| - 26 | 8-77961-5 | . . . DOOR ASSY, ARMAMENT BAY ROOF STA 266 TO 287 LH REPLACED BY NOT INTCHG WITH 8-77961-3 | RF | 35 | 62 |
| | 64E34186-3 | . . . PLATE INSTL, ACCESS COVER (98750) | 1 | 35 | 62 |
| | 8-77961-3 | . . . DOOR ASSY, ARMAMENT BAY ROOF STA 266 TO 287 LH REPLACES NOT INTCHG WITH 8-77961-5 REPLACED BY SUITABLE SUB 8-77961-801 | RF | 63 | |
| | 64F34186-1 | . . . PLATE INSTL, ACCESS COVER (98750) | 1 | 63 | 80 |
| | 8-77961-801 | . . . DOOR ASSY, ARMAMENT BAY ROOF STA 266 TO 287 LH REPLACES SUITABLE SUB FOR 8-77961-3 | RF | 81 | |
| | 64E34186-5 | . . . PLATE INSTL, ACCESS COVER (98750) | 1 | 81 | |
| - 27 | 64E34187-1 | . . . PLATE (98750) | 1 | 35 | |
| - 28 | 8-77961-6 | . . . DOOR ASSY, ARMAMENT BAY ROOF STA 266 TO 287 RH REPLACED BY NOT INT CHG WITH 8-77961-4 | 1 | C | |
| | 8-77961-6 | . . . DOOR ASSY, ARMAMENT BAY ROOF STA 266 TO 287 RH | RF | 48 | 48 |
| | 8-77961-4 | . . . DOOR ASSY, ARMAMENT BAY ROOF STA 266 TO 287 RH REPLACES NOT INTCHG WITH 8-77961-6 REPLACED BY SUITABLE SUB 8-77961-802 | 1 | 63 | 80 |
| | 8-77961-802 | . . . DOOR ASSY, ARMAMENT BAY ROOF STA 266 TO 287 RH REPLACES SUITABLE SUB FOR 8-77961-4 | 1 | 81 | 89 |
| | 8-77961-802 | . . . DOOR ASSY, ARMAMENT BAY ROOF STA 266 TO 287 RH | RF | 90 | 149 |
| | 8-77961-805 | . . . DOOR ASSY, ARMAMENT BAY ROOF STA 266 TO 287 RH ATTACHING PARTS | 1 | 150 | |
| | NAS221-9 | . . . SCREW (80205) | AR | D | |
| | NAS221-9 | . . . SCREW (80205) | RF | E | |
| | NAS221-10 | . . . SCREW (80205) | 6 | D | |
| | NAS221-10 | . . . SCREW (8025) | | | |
| | | -----X----- | | | |
| - 29 | 7144599-05 | . . . PANEL, ARMAMENT BAY ROOF STA 266 TO 287 RH (98750) | 1 | E | |
| - 30 | 7144599-07 | . . . PANEL, ARMAMENT BAY ROOF STA 266 TO 287 RH (98750) | 1 | E | |
| - 31 | 7144599-11 | . . . PANEL, ARMAMENT BAY ROOF STA 266 TO 287 RH (98750) (ATTACHING PARTS) | 1 | E | |
| - 32 | NAS221-11 | . . . SCREW (80205) | 47 | E | |
| - 33 | 8-77963 | . . . DOOR ASSY, HEAT EXCHANGER ACCESS STA 294 TO 308 | 1 | 35 | |
| | AN4-5A | . . . BOLT (88044) | 2 | 35 | |
| | | C AIRPLANES 35 THRU 47, 49 THRU 62 D AIRPLANES 35 THRU 47, 49 THRU 89 E AIRPLANES 48, 90 AND ON | | | |

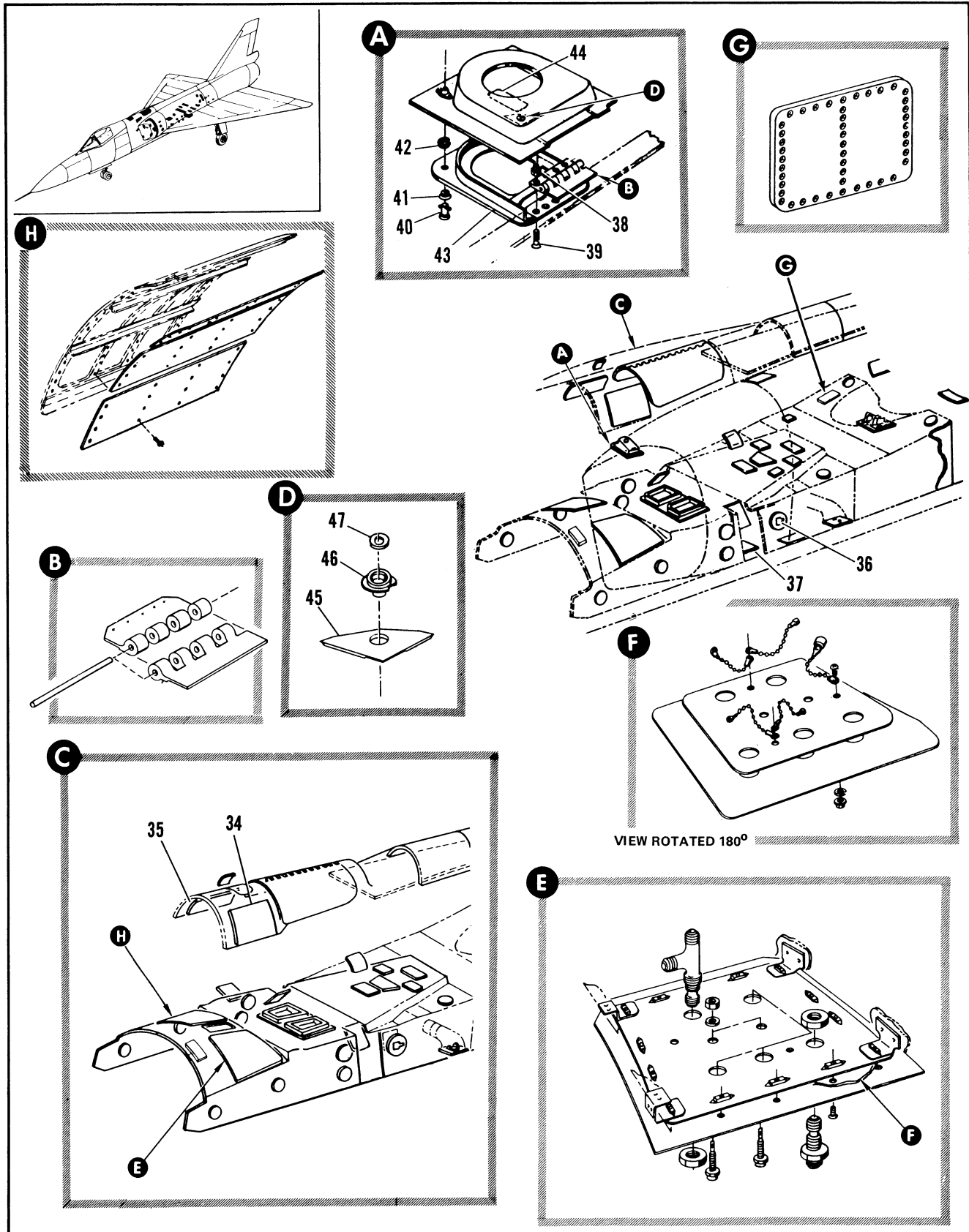

Figure 2.2-7. Fuselage Access Doors Sta 213 to 488 (Sheet 3 of 8)

| FIGURE AND INDEX NUMBER | PART NUMBER | DESCRIPTION 1 2 3 4 5 6 | UNITS PER ASSY. | USABLE ON CODE | |
|-------------------------|--------------|--|-----------------|----------------|-----|
| | | | | FROM | TO |
| 2.2-7 | NAS221-9 | . . SCREW (80205) | 43 | 35 | |
| | NAS221-10 | . . SCREW (80205) | 5 | 35 | |
| | NAS221-11 | . . SCREW (80205) | 2 | 35 | |
| | 8-74481-187 | . . DOOR ATTACHING PARTS | 1 | 35 | |
| | NAS221-10 | . . SCREW (80205) | 18 | 35 | |
| | 8-74481-189 | . . DOOR ATTACHING PARTS | 1 | 35 | |
| | NAS221-12 | . . SCREW (80205) | 26 | 35 | |
| | 8-74497-3 | . DOOR INSTL, DORSAL ACCESS STA 269 FOR NHA SEE FIG. 2.1-1 | RF | 35 | |
| - 34 | 8-74497-7 | . . DOOR ASSY, LH RIVETED | 1 | 35 | |
| - 35 | 8-74497-8 | . . DOOR ASSY, RH RIVETED ATTACHING PARTS | 1 | 35 | |
| | NAS333CPA4 | . . BOLT (80205) | 66 | 35 | |
| - 36 | | . DOOR ASSY, EMERGENCY CANOPY JETTISON SEE FIG. 2.4-8 | RF | | |
| - 37 | | . DOOR ASSY, ELECTRONIC COMPARTMENT GROUND CONNECTION ACCESS SEE FIG. 2.2-8 | RF | | |
| | 8-77590 | . DOOR INSTL, REFUELING STA 312 RH FOR NHA SEE FIG. 2.3-12 | RF | 35 | |
| | 8-77590-23 | . . DOOR ASSY, REFUELING REPLACED BY NOT INTCHG WITH 8-77590-37 | 1 | 35 | 38 |
| | 8-77590-37 | . . DOOR ASSY, REFUELING REPLACES NOT INTCHG WITH 8-77590-23 REPLACED BY SUITABLE SUB 8-77590-39 | 1 | 39 | 89 |
| | 8-77590-39 | . . DOOR ASSY, REFUELING REPLACES SUITABLE SUB FOR 8-77590-37 | 1 | A | |
| | 8-77590-47 | . . DOOR ASSY, REFUELING | 1 | B | |
| | 8-77590-45 | . . DOOR ASSY, REFUELING ATTACHING PARTS | 1 | 216 | |
| - 38 | NAS679A3 | . . NUT, (80205) 96-37545-002 | 4 | 35 | |
| - 39 | NAS333CPA4-5 | . . SCREW (80205) | 4 | 35 | |
| - 40 | 4S14-4 | . . . STUD, FASTENER <71286> 98-58007-001 | 4 | 35 | 89 |
| | 40S5-6 | . . . STUD, FASTENER <71286> 98-58008-002 | 1 | 90 | |
| | 40S5-3 | . . . STUD, FASTENER <71286> 98-58008-003 | 1 | 90 | |
| | 40S5-7 | . . . STUD, FASTENER <71286> 98-58008-005 | 1 | 90 | |
| - 41 | 40026 | . . . GROMMET, FASTENER <71286> 94-35500-003 | 4 | 90 | |
| - 42 | 4S9-2 | . . . RING, FASTENER <71286> 97-61506-004 | 4 | 35 | 89 |
| | R46 | . . . RING, FASTENER <71286> 97-61506-003 | 4 | 90 | |
| - 43 | 8-77590-7 | . . . DOOR | 1 | 35 | 89 |
| | 8-77590-41 | . . . DOOR | 1 | 90 | |
| - 44 | 4F10-2 | . . . DECAL, INSTRUCTION <71286> 92-93500-001 | 1 | 35 | 89 |
| | 8-77590-35 | . . . FLANGE ASSEMBLY | 1 | 35 | 215 |
| | 8-77590-43 | . . . FLANGE ASSEMBLY | 1 | 216 | |
| - 45 | 8-28361 | DOUBLER | 1 | 35 | |
| - 46 | 8-28362 | FLANGE | 1 | 35 | 215 |
| | 8-28362-7 | FLANGE | 1 | 216 | |
| - 47 | 8-28364 | SEAL | 1 | 35 | 215 |
| | 8-77590-1 | . SUPPORT INSTL, REFUELING DOOR STA 312 RH FOR NHA SEE FIG. 2.11-4 | RF | 35 | |

A AIRPLANES 90 THRU 143, 146, 147, 150,
152, 154, 156, 158, AND 185 THRU 215
B AIRPLANES 144, 145, 148, 149, 151, 153,
157, AND 159 THRU 184

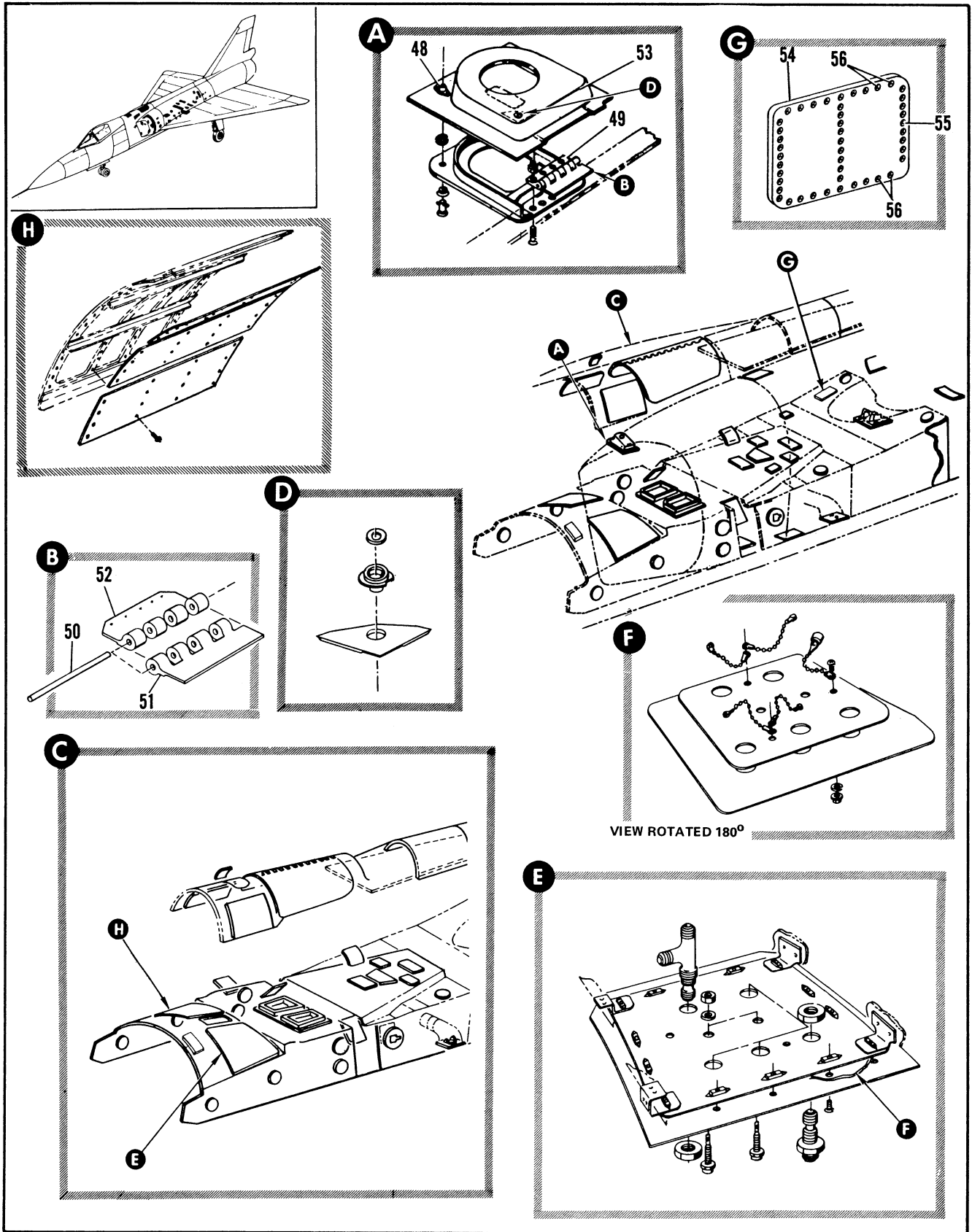

Figure 2.2-7. Fuselage Access Doors Sta 213 to 488 (Sheet 4 of 8)

| FIGURE AND INDEX NUMBER | PART NUMBER | DESCRIPTION | UNITS PER ASSY. | USABLE ON CODE | |
|----------------------------|---------------|---|-----------------------|----------------------|----|
| | | | | FROM | TO |
| | | 1 2 3 4 5 6 | | | |
| 2.2-7-48 | 4R51-1 | • • RECEPTACLE, FASTENER <71286> 97-31000-006 | 4 | 35 | 89 |
| | 214-16 | • • RECEPTACLE, FASTENER <71286> 97-31004-001 | 4 | 90 | |
| - 49 | 8-77590-25 | • • HINGE ASSY, REFUELING DOOR STA 312 RH | 1 | 35 | |
| - 50 | MS20253-5-388 | • • • PIN, HINGE (96906) | 1 | 35 | |
| - 51 | 8-77590-15 | • • • HINGE, HALF | 1 | 35 | |
| - 52 | 8-77590-17 | • • • HINGE, HALF | 1 | 35 | |
| | 8-77590-27 | • • PAN ASSEMBLY | 1 | 35 | |
| - 53 | 8-77590-9 | • • • PAN | 1 | 35 | |
| | 64E34481-35 | • DOOR INSTALLATION, EXHAUST GAS (98750) TEMPERATURE EQUIPMENT STA 343 TO 357 RH | 1 | | |
| - 54 | 64E34481-37 | • • PANEL (98750) ATTACHING PARTS | 1 | | |
| - 55 | NAS333CPA4 | • • SCREW (80205) | 43 | | |
| - 56 | NAS333CPA5 | • • SCREW (80205) | 4 | | |

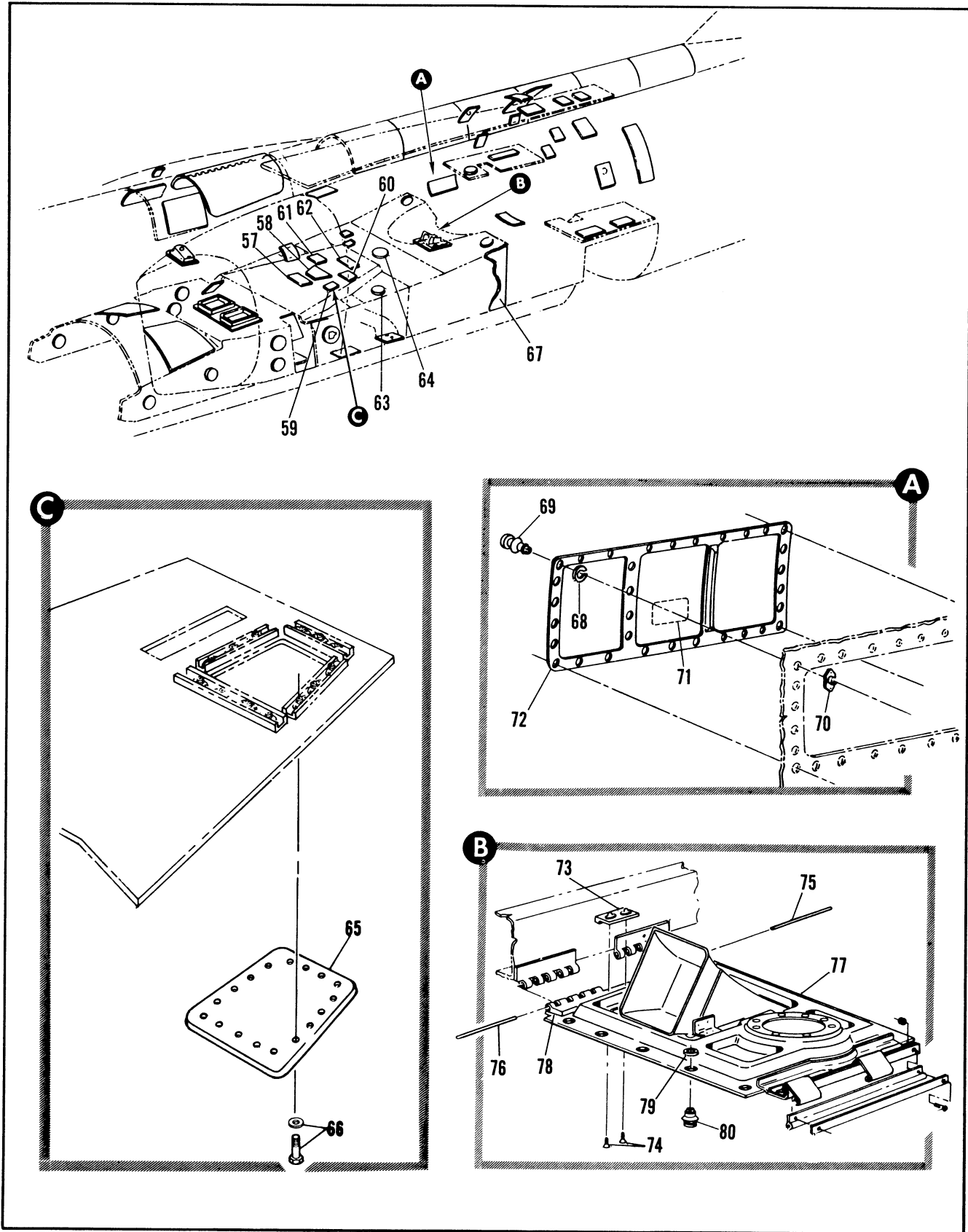

Figure 2.2-7. Fuselage Access Doors Sta 213 to 488 (Sheet 5 of 8)

| FIGURE AND INDEX NUMBER | PART NUMBER | DESCRIPTION | UNITS PER ASSY. | USABLE ON CODE | |
|---|-------------|---|-----------------|----------------|-----|
| | | | | FROM | TO |
| | | 1 2 3 4 5 6 | | | |
| 2.2-7 | 8-74489-3 | • DOOR INSTL, ARMAMENT BAY ROOF MOD BY 7144596 (98750) FOR NHA SEE FIG. 2.1-1 | RF | 35 | |
| - 57 | 8-74489-45 | • . DOOR, STA 333 | 1 | 35 | |
| | NAS221-8 | • . SCREW (80205) | 16 | 35 | |
| - 58 | 8-74489-47 | • . DOOR, RH STA 340 | 1 | D | |
| - 59 | 8-74489-203 | • . DOOR, LH STA 340 | 1 | D | |
| | NAS211-8 | • . SCREW (80205) | 18 | 35 | |
| | NAS221-8 | • . SCREW (80205) | 13 | 35 | |
| | NAS221-9 | • . SCREW (80205) | 4 | 35 | |
| - 60 | 8-74489-49 | • . DOOR, LH STA 347 | 1 | 35 | |
| - 61 | 8-74489-50 | • . DOOR, RH STA 347 | 1 | 35 | |
| | NAS221-8 | • . SCREW (80205) | 44 | 35 | 159 |
| | NAS1103-2 | • . BOLT (80205) | 44 | 160 | |
| - 62 | 8-74489-201 | • . DOOR, RH STA 354 | 1 | 35 | |
| | NAS221-8 | • . SCREW (80205) | 24 | 35 | |
| - 63 | 8-74489-85 | • . DOOR, LH STA 354 | 1 | 35 | |
| | NAS211-7 | • . SCREW (80205) | 13 | 35 | |
| - 64 | 8-74482-117 | • . DOOR, ELECTRICAL HARNESS ACCESS STA 395 | 1 | 35 | |
| | NAS221-4 | • . SCREW (80205) | 9 | 35 | |
| | 7144595-10 | • . COVER ASSY, M61A1 GUN SYSTEM LH (98750) | 1 | 35 | |
| | 7144595-20 | • . COVER ASSY, M61A1 GUN SYSTEM RH (98750) | 1 | E | |
| - 65 | 7144595-03 | • . . DOOR (98750) | 1 | E | |
| | | ATTACHING PARTS | | | |
| - 66 | NAS221-9 | • . . SCREW (80205) | 17 | E | |
| | AN966-16L | • . . WASHER (88044) | 17 | E | |
| | | ----X---- | | | |
| - 67 | | • DOOR INSTL, ARMAMENT BAY SIDE STA 316 TO 412 SEE FIG. 2.2-14 | RF | | |
| | 8-77649-7 | • DOOR ASSY, RH STA 384 TO 405 REPLACED BY NOT INTCHG WITH 8-77649-41 FOR NHA SEE FIG. 292-14 | RF | 35 | 42 |
| | 8-77649-41 | • DOOR ASSY, RH STA 384 TO 405 REPLACES NOT INTCHG WITH 8-77649-7 FOR NHA SEE FIG. 2.3-14 | RF | 43 | |
| - 68 | 4S9-2 | • . RING, FASTENER <71286> 97-61506-004 | 32 | 35 | |
| - 69 | 4S14-4 | • . STUD, FASTENER <71286> 98-58007-001 | 32 | 35 | |
| - 70 | 4R41-1 | • . RECEPTACLE, FASTENER <71286> 97-31000-005 | 32 | 35 | |
| - 71 | 4F10-2 | • . DECAL, <71286> 92-93500-001 | 1 | 35 | |
| - 72 | 8-77648 | • . DOOR, RH STA 384 TO 405 | 1 | 35 | |
| | 8-74609 | • DOOR INSTL, HYDRAULIC ACCESS STA 414 FOR NHA SEE FIG. 2.1-1 | RF | 35 | |
| - 73 | 8-74609-29 | • . STOP ASSY, RIVETED ATTACHING PARTS | 1 | 35 | |
| - 74 | MS24694-52 | • . SCREW (96906) | 2 | 35 | |
| - 75 | 8-74609-37 | • . PIN, HINGE | 1 | 35 | |
| - 76 | 8-74609-39 | • . PIN, HINGE | 1 | 35 | |
| - 77 | 8-74609-49 | • . DOOR ASSY, REPLACED BY SUITABLE SUB 8-74609-63 | 1 | 35 | 38 |
| | 8-74609-63 | • . DOOR ASSY, REPLACES SUITABLE SUB FOR 8-74609-49 | 1 | 39 | |
| - 78 | 4F10-2 | • . . DECAL, <71286> 92-93500-001 | 1 | 35 | |
| - 79 | 8-74912-13 | • . . HINGE, HALF | 1 | 35 | |
| - 79 | 4S9-2 | • . . RING, FASTENER <71286> 97-61506-004 | 10 | 35 | |
| - 80 | 4S14-4 | • . . STUD, FASTENER <71286> 98-58002-001 | 10 | 35 | |
| D AIRPLANES 35 THRU 47, 49 THRU 89 E AIRPLANES 48, 90 AND ON | | | | | |

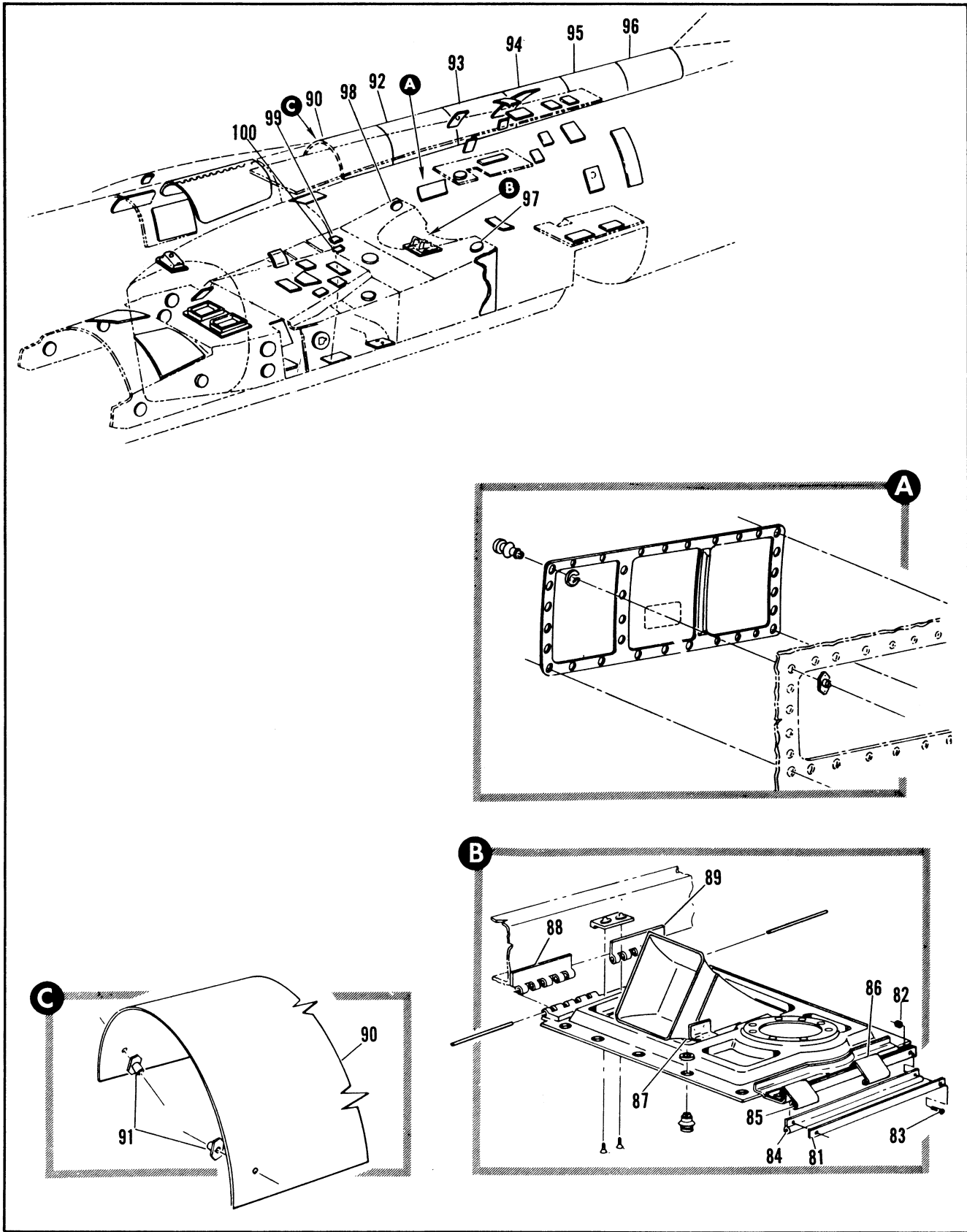

Figure 2.2-7. Fuselage Access Doors Sta 213 to 488 (Sheet 6 of 8)

| FIGURE AND INDEX NUMBER | PART NUMBER | DESCRIPTION 1 2 3 4 5 6 | UNITS PER ASSY. | USABLE ON CODE | |
|-------------------------|-------------|--|-----------------|----------------|-----|
| | | | | FROM | TO |
| 2.2-7 | 8-77797-3 | . . . SEAL INSTL, HYDRAULIC ACCESS DOOR | 1 | 35 | |
| - 81 | 8-77797-9 | . . . RETAINER | 1 | 35 | |
| - 82 | NAS679A06 | ATTACHING PARTS | 12 | 35 | |
| - 83 | MS24693-25 | . . . NUT (80205), 96-37545-006 | 12 | 35 | |
| | | . . . SCREW (96906) | | | |
| | | -----X----- | | | |
| - 84 | 8-77798-9 | . . . SEAL | 1 | 35 | |
| - 85 | 8-74609-57 | . . . SPRING, FWD | 1 | 35 | 60 |
| - 86 | 8-74609-59 | . . . SPRING, AFT | 1 | 35 | 60 |
| - 87 | 8-74991 | . . . FAIRING, HYDRAULIC ACCESS DOOR | 1 | 35 | |
| | 8-74609-1 | . HINGE INSTL, HYDRAULIC ACCESS DOOR | RF | 35 | |
| | | FOR NHA SEE FIG. 2.3-10 | | | |
| - 88 | 8-74912-15 | . . HINGE, HALF | 1 | 35 | |
| - 89 | 8-74912-9 | . . HINGE, HALF | 1 | 35 | |
| | 8-74498 | . DORSAL INSTL, REVOLVABLE STA 343 TO 510 | RF | 35 | |
| | | FOR NHA SEE FIG. 2.3-3 | | | |
| - 90 | 8-74498-7 | . . FAIRING ASSY, WELDED | RF | 35 | |
| | 66J40245 | . . DORSAL INSTL (98750), FOR BREAKDOWN SEE | RF | 35 | |
| | | FIG. 2.13-1 | | | |
| - 91 | 2035-640 | . . . RECEPTACLE, QUICK RELEASE PIN SPRING | 2 | 35 | |
| | | LOAD (84256) 97-30800-004 | | | |
| - 92 | 8-74498-9 | . . FAIRING ASSY, WELDED | RF | 35 | |
| | 66J40669-75 | . . FAIRING ASSY (98750), ALTERED FROM 8-74498-9 | 1 | 35 | |
| | | FOR BREAKDOWN SEE FIG. 2.12-66 | | | |
| - 93 | 8-74498-11 | . . FAIRING ASSY, WELDED | RF | 35 | |
| | 66E40029-1 | . . FAIRING, ASSY, WELDED, ALTERED FROM (98750) | 1 | 35 | |
| | | 8-74498-11 | | | |
| - 94 | 8-74498-13 | . . FAIRING ASSY, WELDED | RF | 35 | |
| | 66E40030-1 | FAIRING, ASSY, WELDED (98750), ALTERED FROM | 1 | 35 | |
| | | 8-74498-13 | | | |
| - 95 | 8-74498-15 | . . FAIRING ASSY, WELDED | RF | 35 | |
| | 67E36617-1 | FAIRING ASSY, WELDED (98750), ALTERED FROM | 1 | 35 | |
| | | 8-74498-15 | | | |
| - 96 | 8-74498-17 | . . FAIRING ASSY, WELDED REPLACED BY NOT | 1 | 35 | 215 |
| | | INTCHG WITH 8-74498-153 | | | |
| | 8-74498-153 | . . FAIRING ASSY, WELDED REPLACES NOT INTCHG | 1 | 216 | |
| | | WITH 8-74498-17 | | | |
| | | ATTACHING PARTS | | | |
| | MS24694 | . . SCREW (96906) | AR | 35 | |
| | | -----X----- | | | |
| | 8-74482-1 | . DOOR INSTL, STA 408 LH | RF | 35 | 42 |
| | | FOR NHA SEE FIG. 2.3-12 | | | |
| | 8-74482-803 | . DOOR INSTL, STA 408 LH | RF | 43 | |
| | | FOR NHA SEE FIG. 2.3-12 | | | |
| | 8-74482-2 | . DOOR INSTL, STA 408 RH | RF | 35 | 42 |
| | | FOR NHA SEE FIG. 2.3-12 | | | |
| | 8-74482-804 | . DOOR INSTL, STA 408 RH | RF | 43 | |
| | | FOR NHA SEE FIG. 2.3-12 | | | |
| - 97 | 8-74482-73 | . . DOOR LH | 1 | 35 | |
| | | ATTACHING PARTS | | | |
| | NAS221-5 | . . BOLT (80205) | 8 | 35 | |
| | | -----X----- | | | |
| - 98 | 8-74482-715 | . . DOOR, RH | 1 | 43 | |
| | | ATTACHING PARTS | | | |
| | NAS221-5 | . . BOLT (80205) | 8 | 43 | |
| | | -----X----- | | | |

| FIGURE AND INDEX NUMBER | PART NUMBER | DESCRIPTION | UNITS PER ASSY. | USABLE ON CODE | |
|----------------------------|-------------|--|-----------------------|----------------------|----|
| | | | | FROM | TO |
| | | 1 2 3 4 5 6 | | | |
| 2.2-7 | 8-78514 | . . DOOR INSTL, ACCESS RH | 1 | 35 | |
| - 99 | 8-78514-7 | . . . DOOR, RH | 1 | 35 | |
| | NAS1103-2 | ATTACHING PARTS | 1 | 35 | |
| | | . . . BOLT (80205) | 20 | 35 | |
| | | ----X---- | | | |
| -100 | 7445782 | . . DOOR INSTL, FUEL PRESSLINE (98750) | 1 | 35 | |

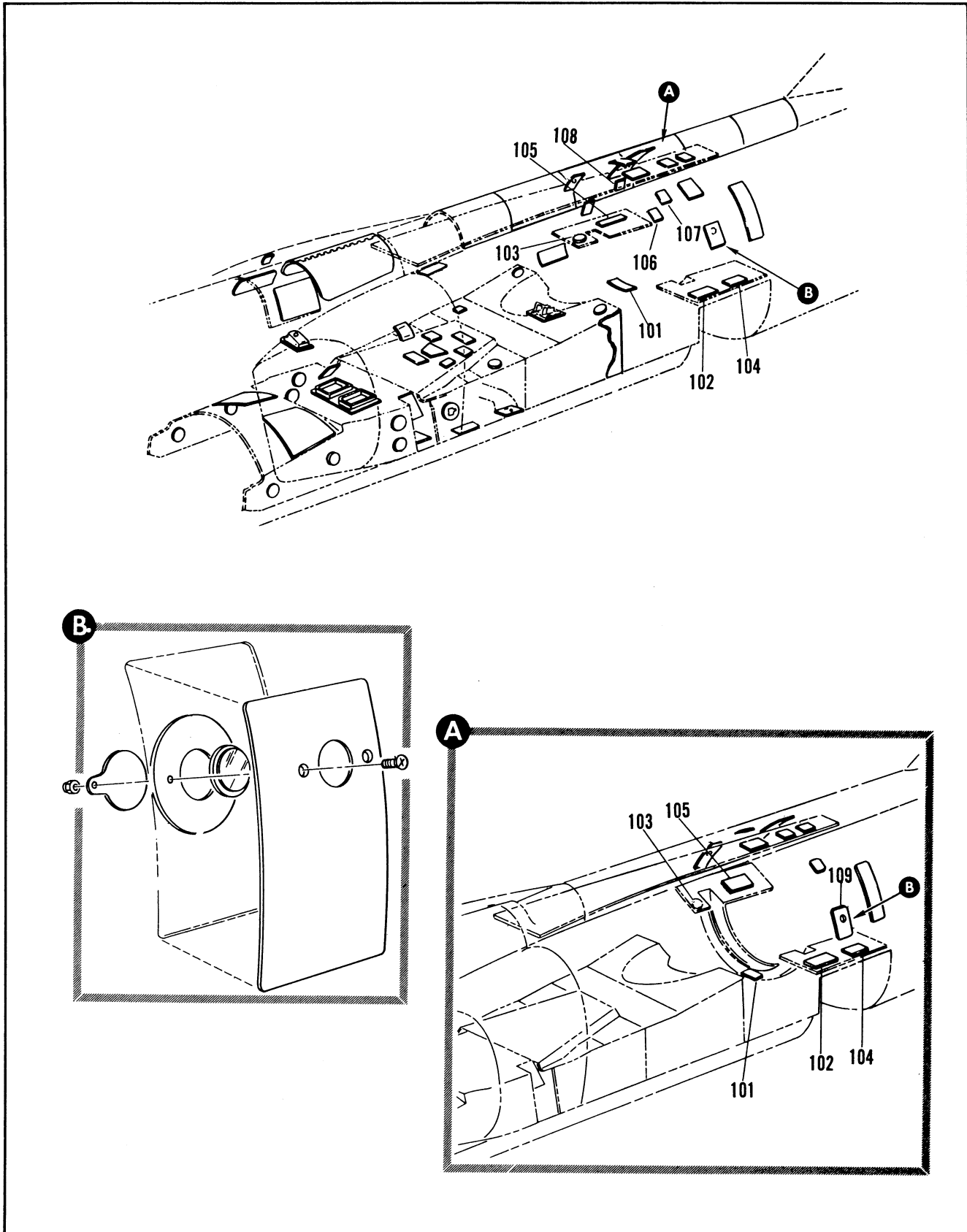

Figure 2.2-7. Fuselage Access Doors Sta 213 to 488 (Sheet 7 of 8)

| FIGURE AND INDEX NUMBER | PART NUMBER | DESCRIPTION | UNITS PER ASSY. | USABLE ON CODE | |
|----------------------------|-------------|---|-----------------------|----------------------|----|
| | | | | FROM | TO |
| 2.2-7 | 8-74462-3 | . DOOR INSTL, STA 439 FOR NHA SEE FIG. 2.3-10 | RF | 35 | |
| -101 | 8-74462-9 | . . DOOR ASSY, STA 439 ATTACHING PARTS | 1 | 35 | |
| | NAS221-8 | . . SCREW (80205) -----X----- | 22 | 35 | |
| | 8-74104-3 | . DOOR INSTL, LH STA 431 TO 472 FOR NHA SEE FIG. 2.3-3 | RF | 35 | |
| | 8-74164-801 | . DOOR INSTL, RH STA 431 TO 472 FOR NHA SEE FIG. 2.3-3 | RF | 35 | |
| -102 | 8-74104-35 | . . DOOR, LH STA 435 | 1 | 35 | 53 |
| | 8-74104-95 | . . DOOR, LH STA 435 | 1 | 54 | |
| -103 | 8-74164-99 | . . DOOR, RH STA 435 ATTACHING PARTS | 1 | 35 | |
| | NAS221-9 | . . SCREW, LH (80205) | 42 | 35 | |
| | NAS221-6 | . . SCREW, RH (80205) -----X----- | 15 | 35 | |
| -104 | 8-74104-67 | . . DOOR ASSY, LH STA 456 RIVETED | 1 | 35 | |
| -105 | 8-74164-69 | . . DOOR, RH STA 456 ATTACHING PARTS | 1 | 35 | |
| | NAS221-9 | . . SCREW, LH (80205) | 41 | 35 | |
| | AN3-3A | . . BOLT, LH (88044) | 1 | 35 | |
| | NAS221-9 | . . SCREW, RH (80205) -----X----- | 39 | 35 | |
| | 8-77638-3 | . DOOR INSTL, SCROLL AREA INSPECTION STA 435 LH FOR NHA SEE FIG. 2.1-1 | RF | 35 | |
| | 8-77638-4 | . DOOR INSTL, SCROLL AREA INSPECTION STA 435 RH FOR NHA SEE FIG. 2.1-1 | RF | 35 | |
| -106 | 8-77638-9 | . . DOOR, LH | 1 | 35 | |
| | 8-77638-10 | . . DOOR, RH ATTACHING PARTS | 1 | 35 | |
| | NAS333CPA4 | . . SCREW (80205) -----X----- | 28 | 35 | |
| | 8-77639-3 | . DOOR INSTL, SCROLL AREA INSPECTION STA 441 LH FOR NHA SEE FIG. 2.1-1 | RF | 35 | |
| | 8-77640-3 | . DOOR INSTL, SCROLL AREA INSPECTION STA 441 RH FOR NHA SEE FIG. 2.1-1 | RF | 35 | |
| | 68J37309-7 | . . DOOR, LH (98750) | 1 | 35 | |
| -107 | 68J37309-9 | . . DOOR, RH (98750) | 1 | 35 | |
| | 8-77639-9 | . . DOOR, LH | 1 | 35 | |
| -108 | 8-77640-9 | . . DOOR, RH ATTACHING PARTS | 1 | 35 | |
| | NAS333CPA4 | . . SCREW, LH (80205) | 30 | 35 | |
| | NAS333CPA4 | . . SCREW, RH (80205) -----X----- | 22 | 35 | |
| | 8-74661-803 | . DOOR INSTL, LOWER DUCT VALVE STA 446 TO 452 LH FOR NHA SEE FIG. 2.1-1 | RF | 35 | |
| | 8-74662-803 | . DOOR INSTL, LOWER DUCT VALVE STA 446 TO 452 RH FOR NHA SEE FIG. 2.1-1 | RF | 35 | |
| -109 | 8-74661-21 | . . DOOR ASSY, LH | 1 | 35 | |

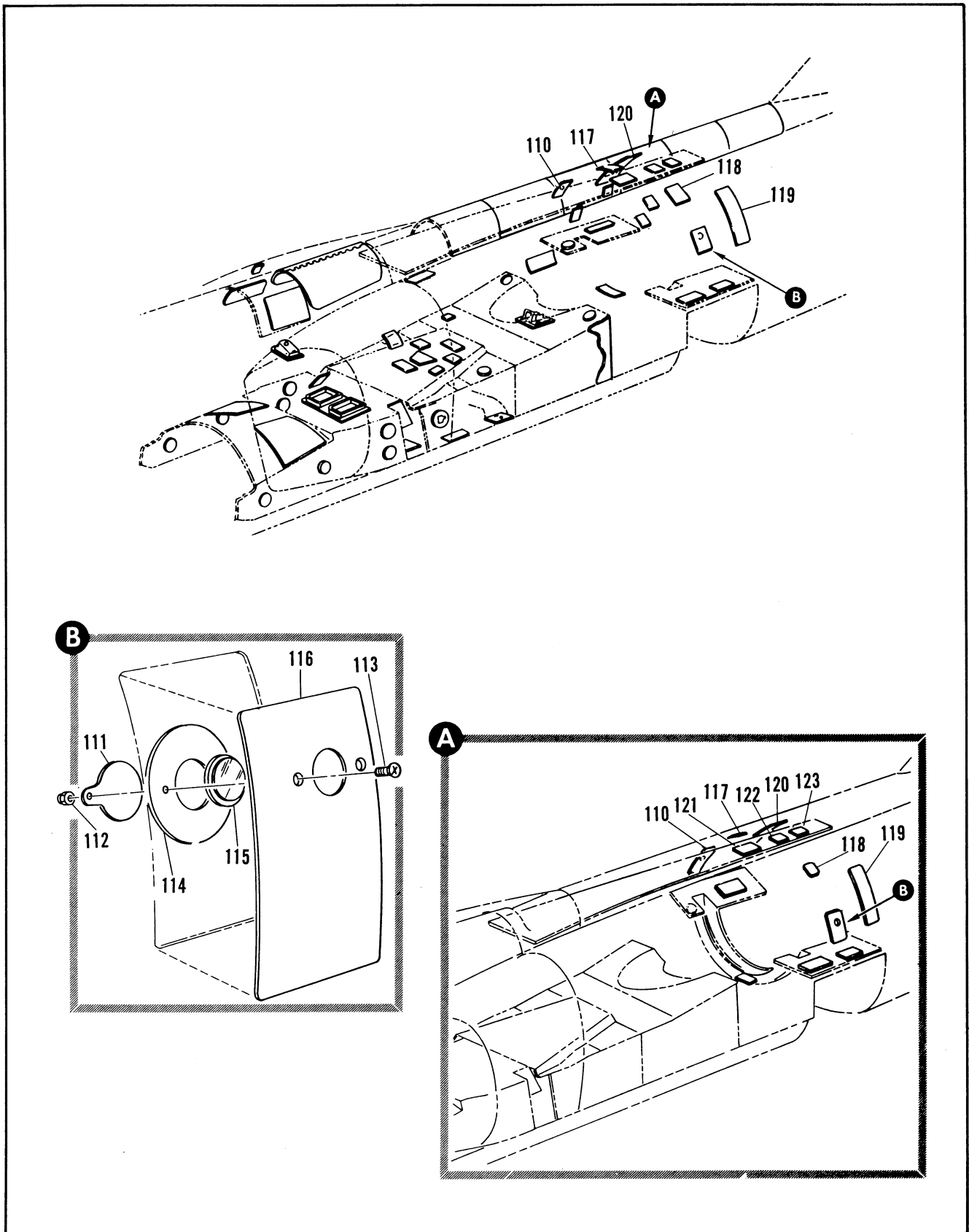

Figure 2.2-7. Fuselage Access Doors Sta 213 to 488 (Sheet 8 of 8)

| FIGURE AND INDEX NUMBER | PART NUMBER | DESCRIPTION | UNITS PER ASSY. | USABLE ON CODE | |
|----------------------------|-------------|---------------------------------------|-----------------------|----------------------|----|
| | | | | FROM | TO |
| | | 1 2 3 4 5 6 | | | |
| 2.2-7-110 | 8-74662-21 | . . DOOR ASSY, RH | 1 | 35 | |
| | NAS333CPA4 | ATTACHING PARTS | 46 | 35 | |
| | NAS333CPA4 | . . SCREW, LH (80205) | 44 | 35 | |
| | | . . SCREW, RH (80205) | | | |
| | | -----X----- | | | |
| -111 | 8-77523-9 | . . . RETAINER | 1 | 35 | |
| | | ATTACHING PARTS | | | |
| -112 | NAS679A3 | . . . NUT (80205) | 2 | 35 | |
| -113 | NAS333CPA4 | . . . SCREW (80205) | 2 | 35 | |
| | | -----X----- | | | |
| -114 | 8-77523-7 | . . . DOUBLER | 1 | 35 | |
| -115 | 8-77524 | . . . WINDOW | 1 | 35 | |
| -116 | 8-74661-19 | . . . DOOR, LH | 1 | 35 | |
| | 8-74662-19 | . . . DOOR, RH | 1 | 35 | |
| | 8-74660-803 | . DOOR INSTL, UPPER DUCT VALVE | RF | 35 | |
| | | STA 445 TO 451 RH | | | |
| | | FOR NHA SEE FIG. 2.1-1 | | | |
| -117 | 8-74660-25 | . . DOOR | 1 | 35 | |
| | | ATTACHING PARTS | | | |
| | NAS333CPA5 | . . SCREW (80205) | 33 | 35 | |
| | | -----X----- | | | |
| | 8-74603-803 | . DOOR INSTL, UPPER DUCT VALVE | RF | 35 | |
| | | STA 451 TO 455 LH | | | |
| | | FOR NHA SEE FIG. 2.1-1 | | | |
| -118 | 8-74603-21 | DOOR, UPPER DUCT VALVE LH | 1 | 35 | |
| | | ATTACHING PARTS | | | |
| | NAS333CPA5 | . . SCREW (80205) | 34 | 35 | |
| | | -----X----- | | | |
| | 8-74602-801 | . DOOR INSTL, ENGINE OIL COOLER LH | RF | 35 | |
| | | FOR NHA SEE FIG. 2.1-1 | | | |
| -119 | 8-74602-23 | . . DOOR, ENGINE OIL COOLER LH | 1 | 35 | |
| | | ATTACHING PARTS | | | |
| | NAS333CPA5 | . . SCREW (80205) | 95 | 35 | |
| | | -----X----- | | | |
| | 8-74659-801 | . DOOR INSTL, ACCESSORY OIL COOLER RH | RF | 35 | |
| | | FOR NHA SEE FIG. 2.1-1 | | | |
| -120 | 8-74659-13 | . . DOOR | 1 | 35 | |
| | | ATTACHING PARTS | | | |
| | NAS333CPA5 | . . SCREW (80205) | 73 | 35 | |
| | | -----X----- | | | |
| | 8-74494-3 | . DOOR INSTL, FUSELAGE TOP DECK | RF | 35 | |
| | | FOR NHA SEE FIG. 2.1-1 | | | |
| -121 | 8-74494-85 | . . DOOR, STA 439 TO 445 | 1 | 35 | |
| | | ATTACHING PARTS | | | |
| | NAS221-9 | . . SCREW (80205) | 16 | 35 | |
| | | -----X----- | | | |
| -122 | 8-74494-87 | . . DOOR, STA 452 TO 458 | 1 | 35 | |
| | | ATTACHING PARTS | | | |
| | NAS221-9 | . . SCREW (80205) | 12 | 35 | |
| | | -----X----- | | | |
| -123 | 8-74494-79 | . . DOOR, STA 458 TO 464 | 1 | 35 | |
| | | ATTACHING PARTS | | | |
| | NAS221-9 | . . SCREW (80205) | 12 | 35 | |
| | | -----X----- | | | |

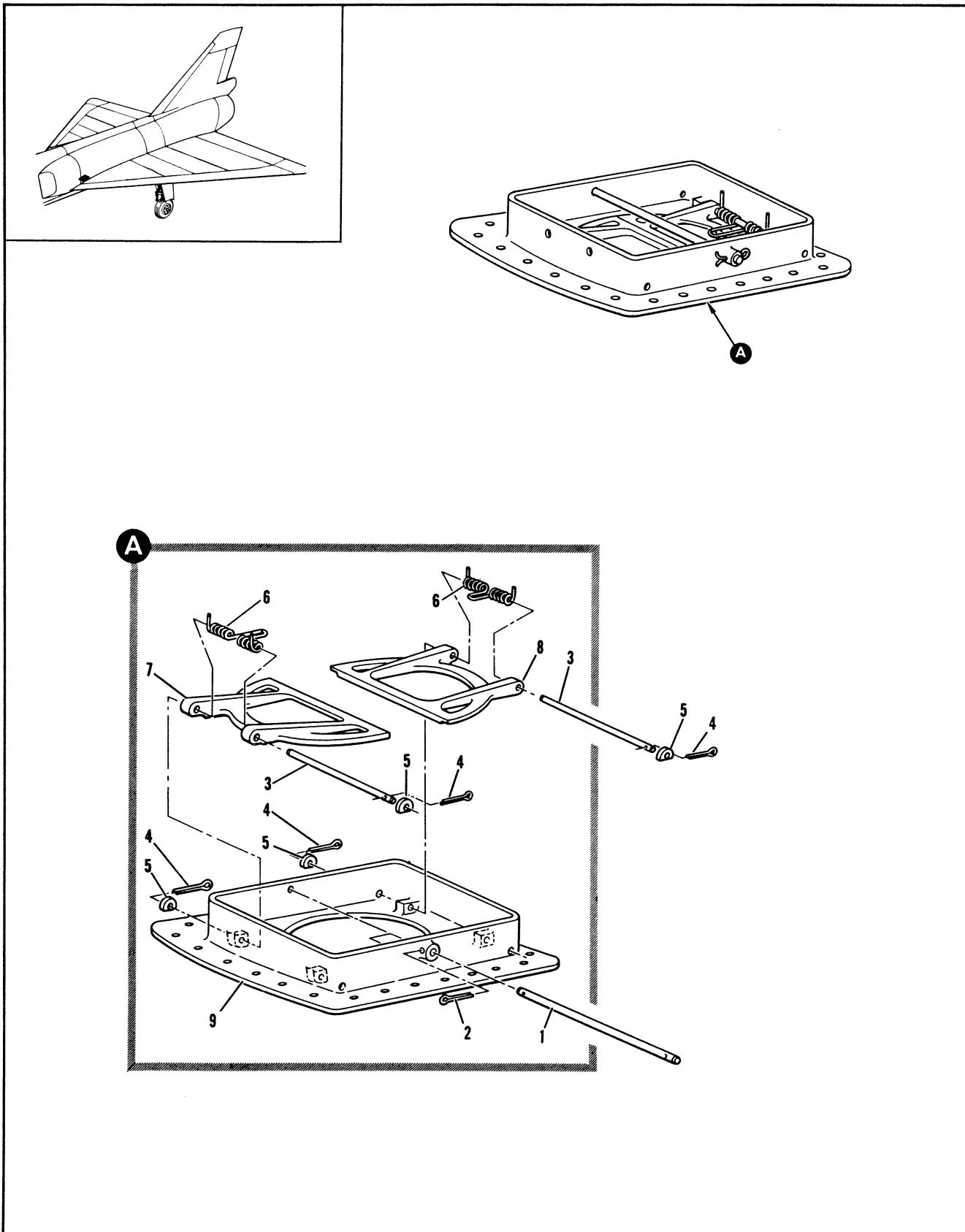

Figure 2.2-8. Electronic Compartment Ground Connection Access Door Assembly

| FIGURE AND INDEX NUMBER | PART NUMBER | DESCRIPTION | UNITS PER ASSY. | USABLE ON CODE | |
|----------------------------|-------------|--|-----------------------|----------------------|----|
| | | | | FROM | TO |
| | | 1 2 3 4 5 6 | | | |
| 2.2-8 | 8-23527-1 | DOOR ASSEMBLY, ELECTRONIC COMPARTMENT GROUND CONNECTION ACCESS FOR NHA SEE FIG. 2.13-1 | RF | 35 | |
| - 1 | 8-23548 | • SHAFT | 1 | 35 | |
| - 2 | MS24665-134 | ATTACHING PARTS • PIN, COTTER (96906) | 2 | 35 | |
| - 3 | 8-23528 | • PIN -----X----- | 2 | 35 | |
| - 4 | MS24665-132 | ATTACHING PARTS • PIN, COTTER (96906) | 4 | 35 | |
| - 5 | 8-23527-7 | • WASHER -----X----- | 4 | 35 | |
| - 6 | 8-00688-1 | • SPRING | 2 | 35 | |
| - 7 | 8-23547-29 | • DOOR | 1 | 35 | |
| - 8 | 8-23547-27 | • DOOR | 1 | 35 | |
| - 9 | 8-77785-17 | • SUPPORT | 1 | 35 | |

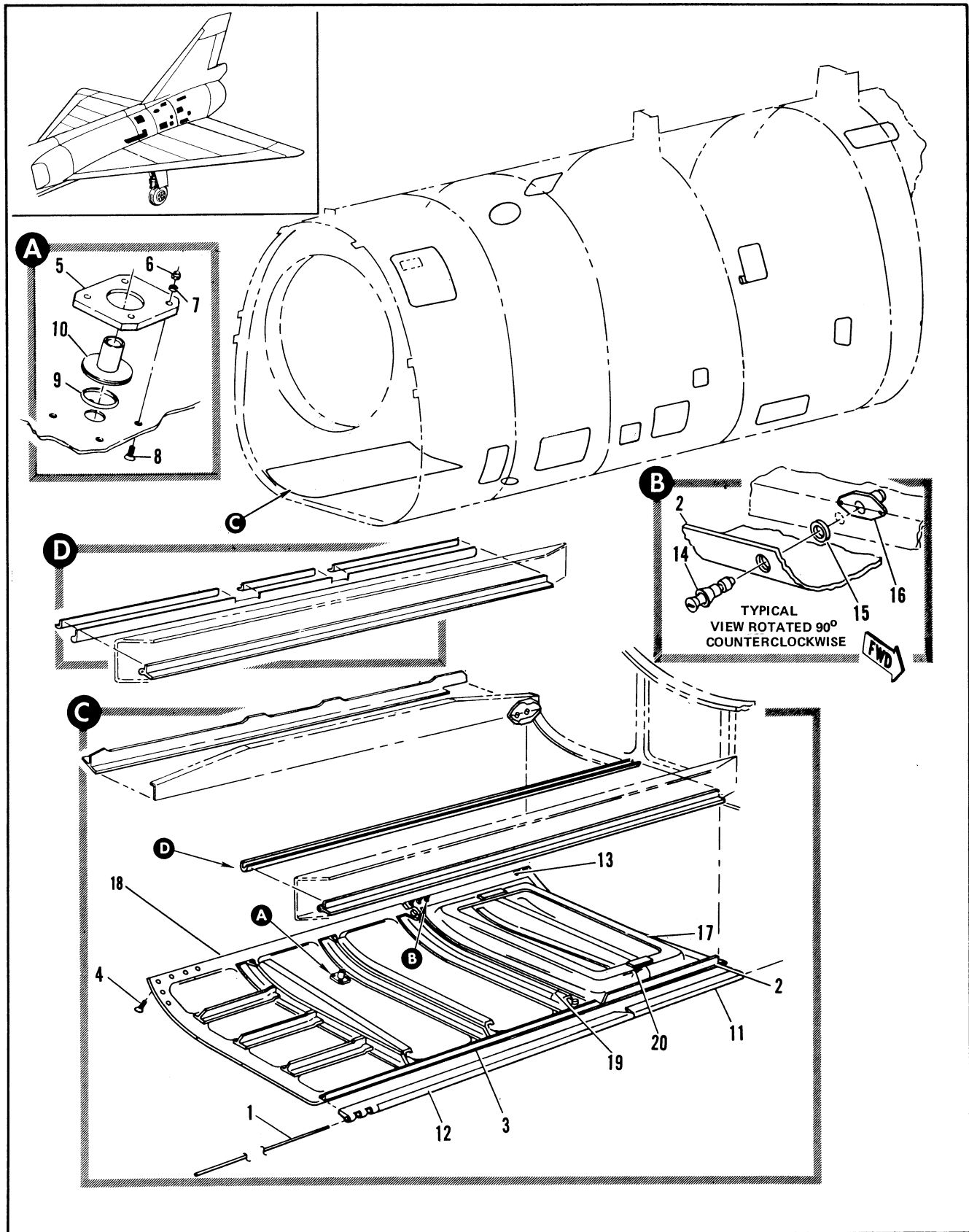

Figure 2.2-9. Fuselage Access Doors Sta 472 to 602 (Sheet 1 of 5)

| FIGURE AND INDEX NUMBER | PART NUMBER | DESCRIPTION | UNITS PER ASSY. | USABLE ON CODE | |
|-------------------------|-------------|--|-----------------|----------------|-----|
| | | | | FROM | TO |
| | | 1 2 3 4 5 6 | | | |
| 2.2-9 | 8-74618 | FUSELAGE ACCESS DOORS STA 472 TO 602 • DOOR INSTL, ACCESSORY DRIVE UNIT STA 472 TO 520 FOR NHA SEE FIG. 2.3-3 | RF | 35 | |
| - 1 | 8-74955 | • . PIN, HINGE | 1 | 35 | |
| - 2 | 8-74618-73 | • . DOOR ASSY, DRIVE UNIT AFT REPLACED BY NOT INTCHG WITH 8-74618-105 | 1 | 35 | 48 |
| | 8-74618-105 | • . DOOR ASSY, DRIVE UNIT AFT REPLACES NOT INTCHG WITH 8-74618-73 REPLACED BY SUITABLE SUB 8-74618-141 | 1 | 49 | 129 |
| | 8-74618-141 | • . DOOR ASSY, DRIVE UNIT AFT REPLACES SUITABLE SUB FOR 8-74618-105 | 1 | 130 | |
| - 3 | 8-74618-75 | • . DOOR ASSY, DRIVE UNIT FWD MODIFIED BY 8-28516 REPLACED BY NOT INTCHG WITH 8-74618-107 | 1 | 35 | 48 |
| | 8-74618-107 | • . DOOR ASSY, DRIVE UNIT FWD REPLACES NOT INTCHG WITH 8-74618-75 REPLACED BY NOT INTCHG WITH 8-74618-127 | 1 | 49 | 89 |
| | 8-74618-127 | • . DOOR ASSY, DRIVE UNIT FWD REPLACES NOT INTCHG WITH 8-74618-107 REPLACED BY SUITABLE SUB 8-74618-145 | 1 | 90 | 129 |
| | 8-74618-145 | • . DOOR ASSY, DRIVE UNIT FWD REPLACES SUITABLE SUB FOR 8-74618-127 ATTACHING PARTS | 1 | 130 | |
| - 4 | NAS333CPA5 | • . SCREW (80205) ----X---- | 52 | 35 | |
| - 5 | 8-28442-7 | • . . RETAINER, GENERATOR DRAIN SEAL ATTACHING PARTS | 1 | 35 | |
| - 6 | NAS679A3 | • . . NUT (80205) | 4 | 35 | |
| - 7 | AN969PD10L | • . . WASHER (88044) | 4 | 35 | |
| - 8 | MS24694-55 | • . . SCREW (96906) ----X---- | 4 | 35 | |
| - 9 | NAS617-16 | • . . GASKET (80205) | 1 | 35 | |
| - 10 | 8-28443-7 | • . . FLANGE | 1 | 35 | |
| - 11 | 8-74644-11 | • . . HINGE, AFT | 1 | 35 | |
| - 12 | 8-74644-9 | • . . HINGE, FWD | 1 | 35 | |
| - 13 | 4S14-10 | • . . STUD, FASTENER <71286> 98-58007-004 | 2 | 35 | |
| - 14 | 4S14-4 | • . . STUD, FASTENER <71286> 98-58002-001 | 43 | 35 | |
| - 15 | 4S9-1 | • . . RING, FASTENER <71286> 97-61506-001 | 45 | 35 | 43 |
| | 4S9-2 | • . . RING, FASTENER <71286> 97-61506-004 | 45 | 44 | |
| - 16 | 4R41-1 | • . . RECEPTACLE, FASTENER <71286> 97-31000-005 | 17 | 35 | |
| - 17 | 8-74618-11 | • . . SKIN, ACCESSORY DRIVE UNIT DOOR AFT | 1 | 35 | |
| - 18 | 8-74618-13 | • . . SKIN, ACCESSORY DRIVE UNIT DOOR FWD REPLACED BY NOT INTCHG WITH 8-74618-119 | 1 | 35 | 89 |
| | 8-74618-119 | • . . SKIN, ACCESSORY DRIVE UNIT DOOR FWD REPLACES NOT INTCHG WITH 8-74618-13 | 1 | 90 | |
| - 19 | 8-74618-33 | • . . STIFFENER, ACCESSORY DRIVE UNIT FWD REPLACED BY NOT INTCHG WITH 8-74618-95 | 1 | 35 | 48 |
| | 8-74618-95 | • . . STIFFENER, ACCESSORY DRIVE UNIT FWD REPLACES NOT INTCHG WITH 8-74618-33 | 1 | 49 | |
| - 20 | 8-74618-35 | • . . STIFFENER, ACCESSORY DRIVE UNIT AFT REPLACED BY NOT INTCHG WITH 8-74618-101 | 1 | 35 | 48 |

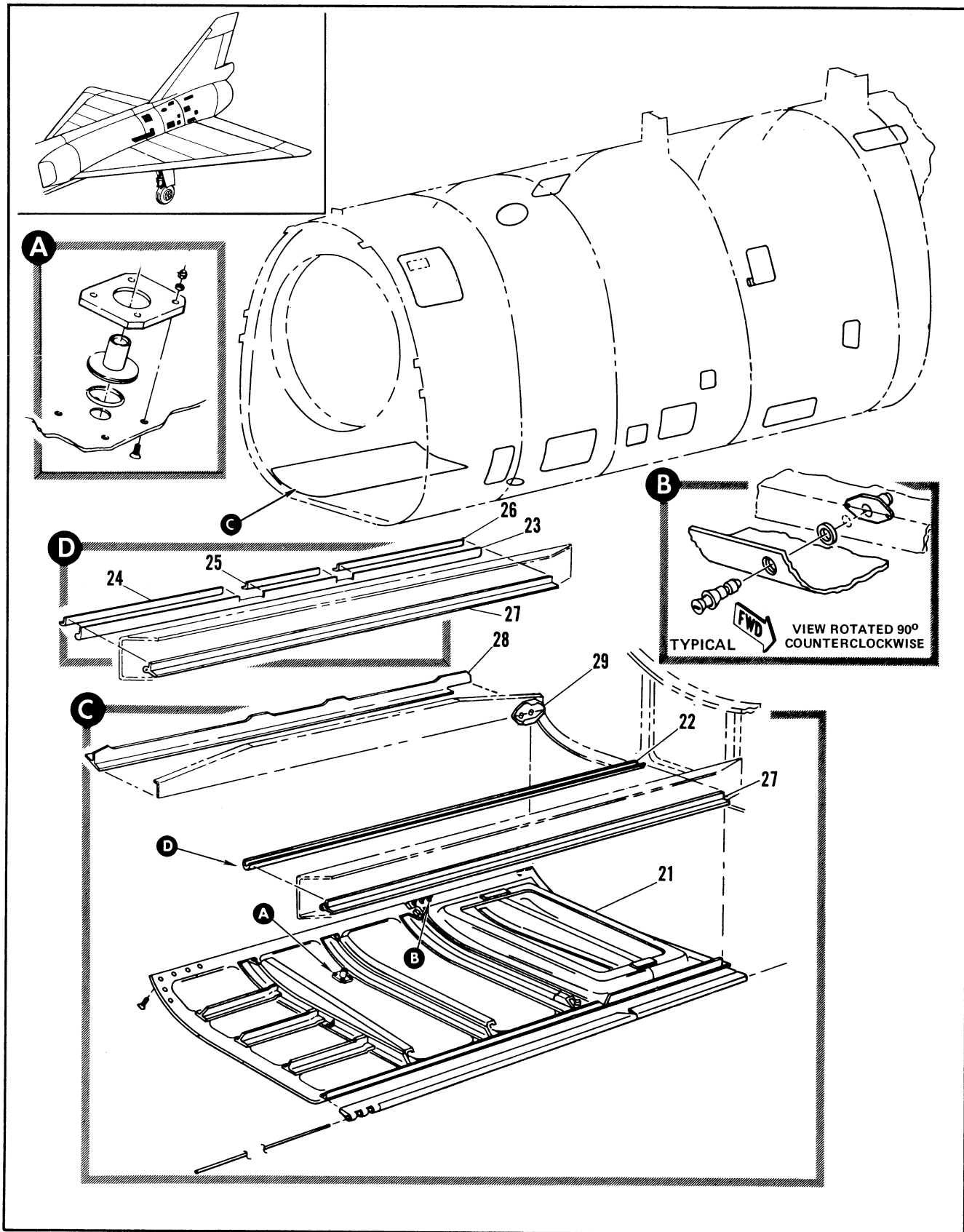

Figure 2.2-9. Fuselage Access Doors Sta 472 to 602 (Sheet 2 of 5)

| FIGURE AND INDEX NUMBER | PART NUMBER | DESCRIPTION | UNITS PER ASSY. | USABLE ON CODE | |
|-------------------------|-------------|--|-----------------|----------------|-----|
| | | | | FROM | TO |
| | | 1 2 3 4 5 6 | | | |
| 2.2-9 | 8-74618-101 | . . . STIFFENER, ACCESSORY DRIVE UNIT AFT REPLACES NOT INTCHG WITH 8-74618-35 | 1 | 49 | |
| - 21 | 8-74618-37 | . . . STIFFENER, ACCESSORY DRIVE UNIT AFT REPLACED BY NOT INTCHG WITH 8-74618-79 | 1 | 35 | 48 |
| | 8-74618-79 | . . . STIFFENER, ACCESSORY DRIVE UNIT AFT REPLACES NOT INTCHG | 1 | 49 | |
| | 8-74412-3 | . STRUCTURE INSTL, ACCESSORY DRIVE UNIT DOOR FOR NHA SEE FIG. 2.3-3 | RF | 35 | 60 |
| | 8-74412-803 | . STRUCTURE INSTL, ACCESSORY DRIVE UNIT DOOR FOR NHA SEE FIG. 2.3-3 | RF | 61 | |
| | 8-74943 | . . PLATE, ACCESSORY DRIVE DOOR FWD | 1 | 35 | |
| | 8-74963-7 | . . STIFFENER, ACCESSORY DRIVE ACCESS DOOR END BAY | 1 | 35 | 60 |
| | 8-74412-1 | . STRUCTURE INSTL, ACCESSORY DRIVE UNIT DOOR FOR NHA SEE FIG. 2.3-14 | RF | 35 | 47 |
| | 8-74412-801 | . STRUCTURE INSTL, ACCESSORY DRIVE UNIT DOOR FOR NHA SEE FIG. 2.3-14 | RF | 48 | |
| - 22 | 8-74954-7 | . . SEAL, REPLACED BY SUITABLE SUB 8-74954-9 | 1 | 35 | 38 |
| | 8-74954-9 | . . SEAL, REPLACES SUITABLE SUB FOR 8-74954-7 | 1 | 39 | 47 |
| - 23 | 8-77798-17 | . . SEAL | 1 | 48 | |
| - 24 | 8-74412-161 | . . RETAINER | 1 | 48 | |
| - 25 | 8-74412-163 | . . RETAINER | 1 | 48 | |
| - 26 | 8-74412-165 | . . RETAINER | 1 | 48 | |
| - 27 | 8-74644-7 | . . HINGE, HALF | 1 | 35 | |
| | 8-74644-13 | . . HINGE, HALF | 1 | 48 | 60 |
| | 8-74644-15 | . . HINGE, HALF | 1 | 61 | |
| | 8-74412-57 | . . BEAM ASSY, ACCESSORY DRIVE UNIT DOOR OUTBD | 1 | 35 | 47 |
| | 8-74412-103 | . . BEAM ASSY, ACCESSORY DRIVE UNIT DOOR OUTBD | 1 | 48 | |
| - 28 | 8-74942-7 | . . . CAP, ACCESSORY DRIVE DOOR STRUCTURE REPLACED BY NOT INTCHG WITH 8-74942-9 | 1 | 35 | 47 |
| | 8-74942-9 | . . . CAP, ACCESSORY DRIVE DOOR STRUCTURE REPLACES NOT INTCHG WITH 8-74942-7 | 1 | 48 | 159 |
| | 8-74942-11 | . . . CAP, ACCESSORY DRIVE DOOR STRUCTURE | 1 | 160 | |
| - 29 | 8-74944-7 | . . . BRACKET, ACCESSORY DRIVE DOOR STRUCTURE AFT | 1 | 35 | 47 |

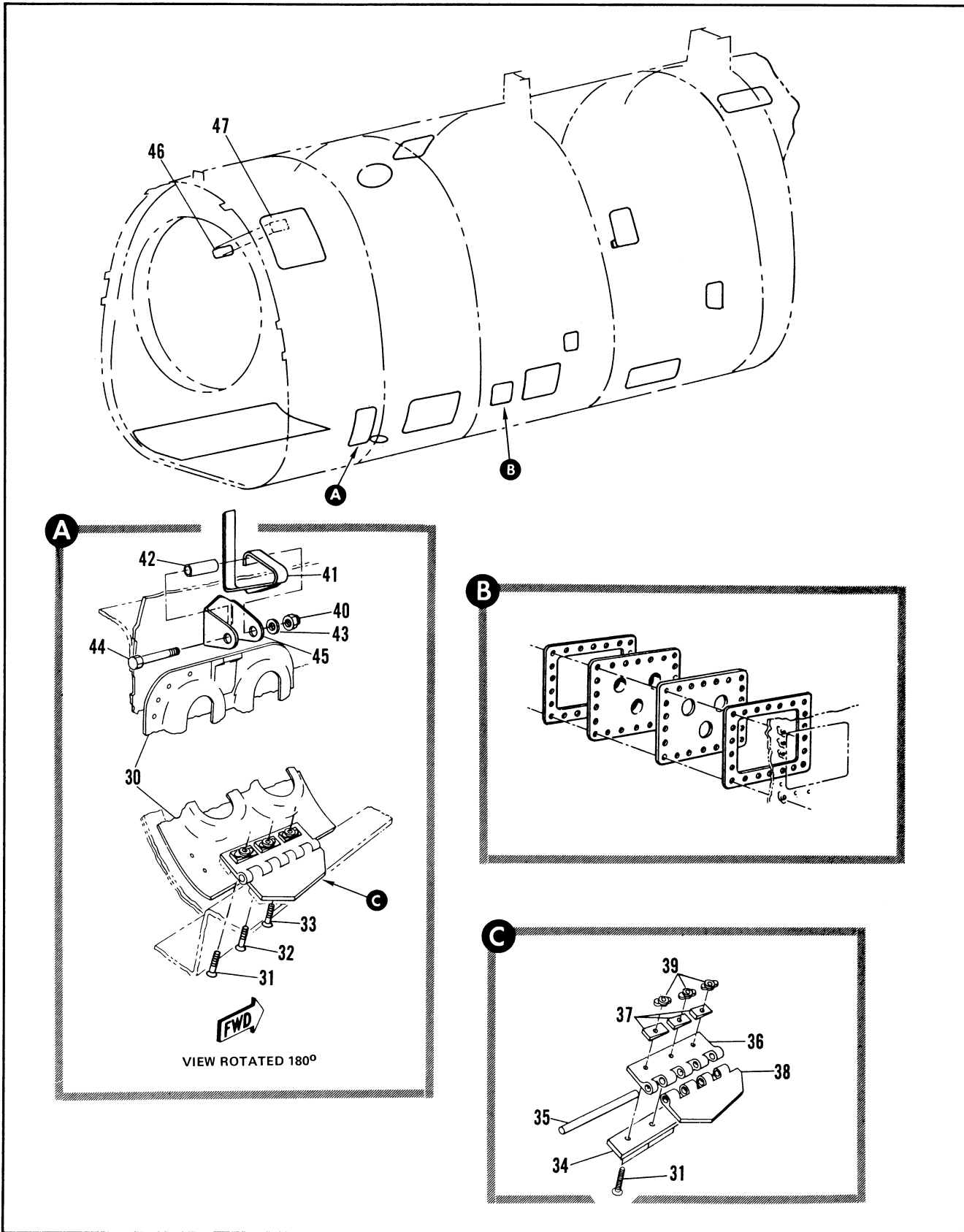

Figure 2.2-9. Fuselage Access Doors Sta 472 to 602 (Sheet 3 of 5)

| FIGURE AND INDEX NUMBER | PART NUMBER | DESCRIPTION | UNITS PER ASSY. | USABLE ON CODE | |
|-------------------------|---------------|--|-----------------|----------------|-----|
| | | | | FROM | TO |
| | | 1 2 3 4 5 6 | | | |
| 2.2-9 | 8-74622-3 | • DOOR INSTL, FIRE ACCESS STA 488 TO 496 FOR NHA SEE FIG. 2.1-1 | RF | 35 | |
| - 30 | 8-74622-57 | • • DOOR ASSY, FIRE ACCESS ATTACHING PARTS | 1 | 35 | |
| - 31 | MS24694-57 | • • SCREW (96906) | 1 | 35 | |
| - 32 | MS24694-58 | • • SCREW (96906) | 1 | 35 | |
| - 33 | MS24694-59 | • • SCREW (96906) -----X----- | 1 | 35 | |
| - 34 | 8-74622-51 | • • FILLER | 1 | 35 | |
| | 4002SW | • • • WASHER, FASTENER <71286> 99-53600-001 | 1 | 35 | |
| | 4R-20-14-032 | • • • SHIM, FASTENER <71286> 98-09501-004 | 1 | 35 | |
| | 40S8-2-20R | • • • STUD, FASTENER <71286> 98-58004-003 | 1 | 35 | |
| | R4G | • • • RING, FASTENER <71286> 97-61506-003 | 1 | 35 | |
| | 214-16 | • • • RECEPTACLE, FASTENER <71286> 97-31004-001 | 1 | 35 | |
| | 4002G | • • • GROMMET, FASTENER <71286> 94-35500-003 | 1 | 35 | |
| | 8-74622-1 | • HINGE INSTL, FIRE ACCESS DOOR FOR NHA SEE FIG. 2.3-14 | RF | 35 | |
| | 8-74622-45 | • • HINGE ASSY, FIRE ACCESS DOOR | 1 | 35 | |
| - 35 | MS20253-2-388 | • • • PIN (96906) | 1 | 35 | |
| - 36 | 8-74622-43 | • • • HINGE | 1 | 35 | |
| - 37 | 8-74622-35 | • • • FILLER | 3 | 35 | |
| - 38 | 8-74622-33 | • • • HINGE | 1 | 35 | |
| - 39 | NAS686A3 | • • • NUTPLATE (80205) | 3 | 35 | |
| - 40 | MS21044N3 | • • NUT (96906) | 1 | 35 | |
| - 41 | 8-78588-3 | • • SPRING ASSY, FIRE ACCESS DOOR | 1 | 35 | |
| - 42 | NAS43HT3-88 | • • SPACER (80205) | 1 | 35 | |
| - 43 | AN960-10 | • • WASHER (88044) | 2 | 35 | |
| - 44 | AN3-20A | • • BOLT (88044) | 1 | 35 | |
| - 45 | 8-74622-55 | • • BRACKET | 1 | 35 | |
| | 8-74614-21 | • DOOR INSTL, ENGINE MOUNT ACCESS FWD LH REPLACED BY NOT INTCHG WITH 8-74614-43 FOR NHA SEE FIG. 2.1-1 | RF | 278 | 300 |
| | 8-74614-43 | • DOOR INSTL, ENGINE MOUNT ACCESS FWD LH REPLACES NOT INTCHG WITH 8-74614-21 FOR NHA SEE FIG. 2.1-1 | RF | | A |
| | 8-74614-22 | • DOOR INSTL, ENGINE MOUNT ACCESS FWD RH REPLACED BY NOT INTCHG WITH 8-74614-44 FOR NHA SEE FIG. 2.1-1 | RF | 278 | 300 |
| | 8-74614-44 | • DOOR INSTL, ENGINE MOUNT ACCESS FWD RH REPLACES NOT INTCHG WITH 8-74614-22 FOR NHA SEE FIG. 2.1-1 | RF | | A |
| - 46 | 4F10-2 | • • DECAL, FASTENER INSTRUCTION <71286> 92-93500-001 | 1 | 35 | |
| - 47 | 8-74614-7 | • • DOOR, LH | 1 | 35 | |
| | 8-74614-8 | • • DOOR, RH | 1 | 35 | |
| | 4S14-4 | • • ATTACHING PARTS | | | |
| | 4S9-1 | • • STUD, FASTENER <71286> 98-58002-001 | 26 | 35 | |
| | 4S9-2 | • • RING, FASTENER <71286> 97-61506-001 | 26 | 35 | 43 |
| | 4R41-1 | • • RING, FASTENER <71286> 97-61506-004 | 26 | 44 | |
| | | • • RECEPTACLE, FASTENER <71286> 97-31000-005 -----X----- | 26 | 35 | |
| | | A AIRPLANES #35 THRU 277, 301 AND ON | | | |

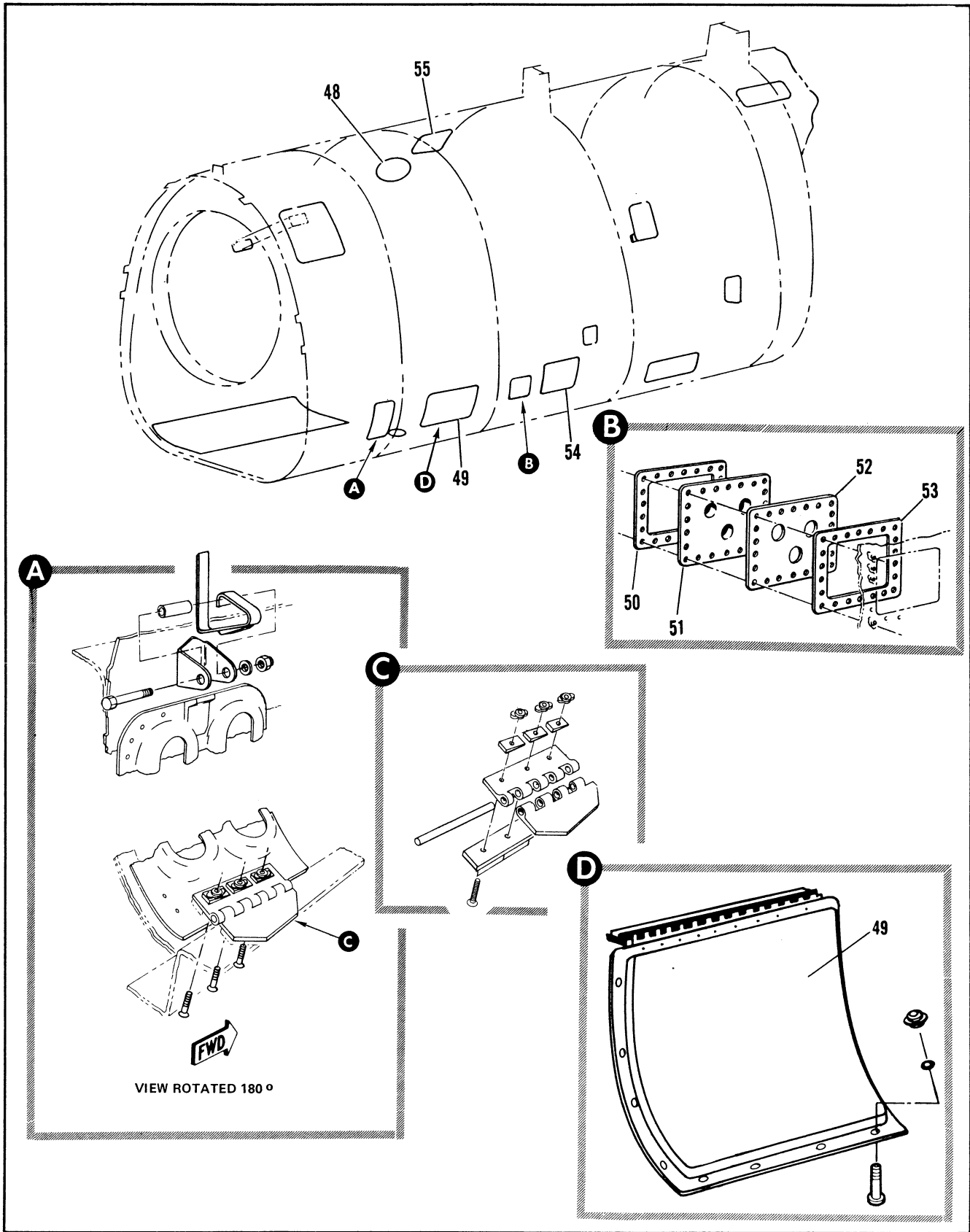

Figure 2.2-9. Fuselage Access Doors Sta 472 to 602 (Sheet 4 of 5)

| FIGURE AND INDEX NUMBER | PART NUMBER | DESCRIPTION | UNITS PER ASSY. | USABLE ON CODE | |
|-------------------------|-----------------|--|-----------------|----------------|-----|
| | | | | FROM | TO |
| | | 1 2 3 4 5 6 | | | |
| 2-2-9 | 8-74608-41 | MODIFIED BY 8-21909 REPLACED BY SUITABLE SUB 8-74608-41 FOR NHA SEE FIG. 2.1-1 | | 35 | 89 |
| | 8-74608-41 | • DOOR ASSY, OIL FILLER CAP ACCESS STA 509 REPLACES SUITABLE SUB FOR 8-74608-27 FOR NHA SEE FIG. 2.1-1 | RF | 90 | |
| | 4S14-4 | • • STUD, FASTENER <71286> 98-58002-001 | 12 | 35 | |
| | 4S9-2 | • • RING, FASTENER <71286> 97-61506-004 | 12 | 35 | |
| | 4R1-14 | • • RECEPTACLE, FASTENER <71286> 97-31000-001 | 12 | 35 | |
| | 4F10-2 | • • DECAL, FASTENER INSTRUCTION <71286> 92-93500-001 | 1 | 35 | |
| - 48 | 8-74608-29 | • • DOOR | 1 | 35 | |
| | 8-74648-1 *5 | • DOOR INSTL, HYDRAULIC PUMP ACCESS STA 502 TO 520 FOR NHA SEE FIG. 2.1-1 | RF | 35 | |
| - 49 | 8-74648-7 *5 | • • DOOR ASSY, RIVETED REPLACED BY NOT INTCHG WITH 8-74648-27 | 1 | 278 | 295 |
| | 8-74648-27 *5 | • • DOOR ASSY, RIVETED REPLACES NOT INTCHG WITH 8-74648-7 ATTACHING PARTS | 1 | 0 | |
| | NAS333CPA5-5 *5 | • • SCREW (80205) | 92 | 35 | |
| | 7839559-90 *6 | • DOOR INSTL (98750), HYDRAULIC PUMP AND STARTER STA 502 TO 520 FOR NHA SEE FIG. 2.1-1 | 1 | 35 | 305 |
| | 80S01-2-1AA *6 | • • STUD (71286) | 12 | 35 | 305 |
| | 4S9-2 *6 | • • RETAINING RING (71286) | 12 | 35 | 305 |
| | 80R01-1-1AA *6 | • • RECEPTACLE (71286) | 12 | 35 | 305 |
| | 8-77674-1 | • DOOR INSTL, HYDRAULIC FLUID TUBE HEAT EXCHANGER LH FOR NHA SEE FIG. 2.3-14 | RF | B | |
| | 8-77674-2 | • DOOR INSTL, HYDRAULIC FLUID TUBE HEAT EXCHANGER RH FOR NHA SEE FIG. 2.3-14 | RF | B | |
| - 50 | 8-77674-15 | • • RETAINER ATTACHING PARTS | 1 | B | |
| | NAS221-12 | • • SCREW (80205) | 22 | B | |
| | AN960C10L | • • WASHER (88044) | 14 | B | |
| - 51 | CR697-7 | • • SEAL, <82830> SPEC 8-02430-7 | 1 | B | |
| - 52 | 8-77674-7 | • • DOOR | 1 | 35 | 69 |
| | 8-77674-21 | • • DOOR | 1 | C | |
| - 53 | 8-77675 | • • SEAL | 1 | B | |
| | 8-77674-21 | • DOOR, HYDRAULIC FLUID TUBE HEAT EXCHANGER ATTACHING PARTS | 1 | 130 | |
| | NAS221-11 | • SCREW (80205) | 22 | 130 | |
| | AN960C10L | • WASHER (88044) | 14 | 130 | |
| - 54 | CR697-7 | • SEAL, <82830> SPEC 8-02430-7 • DOOR INSTL, ENGINE ACCESS LH SEE FIG. 2.2-14 | 1 RF | 130 | |
| | 8-74617-3 | • DOOR INSTL, BLEED AIR DUCT ACCESS FOR NHA SEE FIG. 2.1-1 | RF | 35 | |
| - 55 | 8-74617-9 | • • DOOR, REPLACED BY NOT INTCHG WITH 8-74617-21 | 1 | 278 | 294 |
| | 8-74617-21 | • • DOOR, REPLACES NOT INTCHG WITH 8-74617-9 ATTACHING PARTS | 1 | E | |
| | NAS334CPA6 | • • SCREW (80205) | 24 | 35 | |
| | | B AIRPLANES #35 THRU 129, 278 AND ON C AIRPLANES #70 THRU 129, 278 AND ON D AIRPLANES #35 THRU 277, 296 AND ON E AIRPLANES #35 THRU 277, 295 AND ON | | | |
| | | *5 REMOVED BY TCTO 1F-106-1208 *6 ADDED BY TCTO 1F-106-1208 | | | |

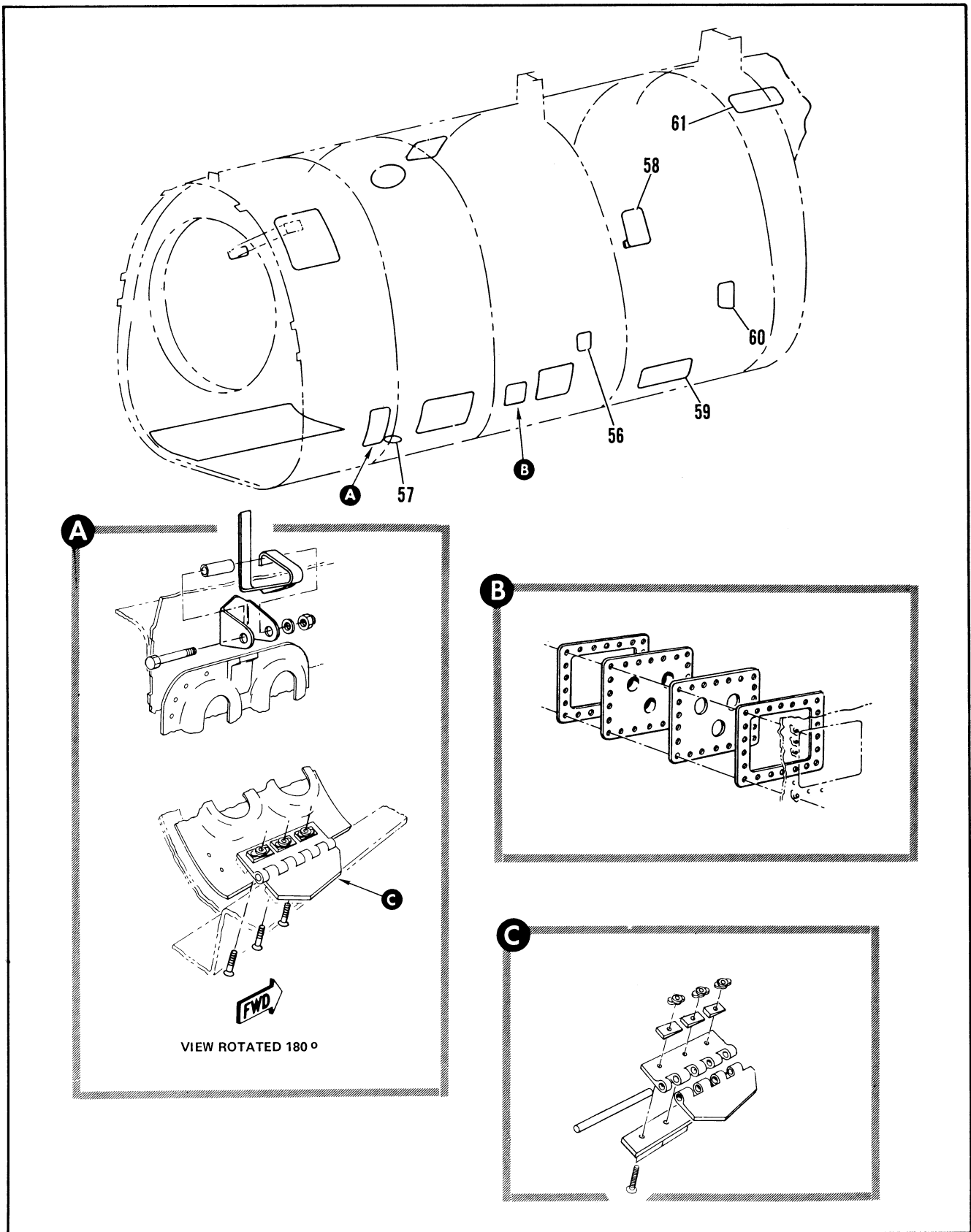

Figure 2.2-9. Fuselage Access Doors Sta 472 to 602 (Sheet 5 of 5)

| FIGURE AND INDEX NUMBER | PART NUMBER | DESCRIPTION | UNITS PER ASSY. | USABLE ON CODE | |
|-------------------------|------------------------------|--|-----------------|----------------|-----|
| | | | | FROM | TO |
| | | 1 2 3 4 5 6 | | | |
| 2.2-9-56 | | . DOOR INSTL, FUEL SHUTOFF VALVE ACCESSORY LH SEE FIG. 2.2-14 | RF | | |
| | 8-77628 | . DOOR INSTL, PNEUMATIC STARTER FOR NHA SEE FIG. 2.3-14 | RF | 278 | 295 |
| - 57 | 8-77628-31 8-74627-3 | . . DOOR ASSEMBLY . DOOR INSTL, ELEVON CYLINDER ACCESS STA 569 TO 577 FOR NHA SEE FIG. 2.1-1 | 1 RF | 278 35 | 295 |
| - 58 | 69F34535-1 69F34535-2 | . . DOOR, LH (98750) . . DOOR, RH (98750) ATTACHING PARTS | 1 1 | 35 35 | |
| | NAS333CPA5-5 NAS333CPA4-5 | . . SCREW (80205) . . SCREW (80205) -----X----- | 7 41 | 35 35 | |
| | 8-74628-3 | . DOOR INSTL, ELEVON CONTROL VALVE ACCESS FOR NHA SEE FIG. 2.1-1 | RF | 35 | |
| - 59 | 8-74628-13 8-74628-25 | . . DOOR, LH REPLACED BY NOT INTCHG WITH 8-74628-25 . . DOOR, LH REPLACES NOT INTCHG WITH 8-74628-13 REPLACED BY SUITABLE SUB 8-74628-27 | 1 1 | 278 F | 294 |
| | 8-74628-27 | . . DOOR, LH REPLACES SUITABLE SUB FOR 8-74628-25 | 1 | 90 | 277 |
| | 8-74628-14 | . . DOOR, RH REPLACED BY NOT INTCHG WITH 8-74628-26 | 1 | 278 | 294 |
| | 8-74628-26 | . . DOOR, RH REPLACES NOT INTCHG WITH 8-74628-14 REPLACED BY SUITABLE SUB 8-74628-28 | 1 | F | |
| | 8-74628-28 | . . DOOR, RH REPLACES SUITABLE SUB FOR 8-74628-26 ATTACHING PARTS | 1 | 90 | 277 |
| | NAS333CPA4-5 NAS334CP5 | . . SCREW (80205) . . SCREW (80205) -----X----- | 52 38 | 35 35 | |
| | 8-74625-3 | . DOOR INSTL, ELEVON STA 593 TO 602 FOR NHA SEE FIG. 2.1-1 | RF | 35 | |
| - 60 | 8-74625-7 8-74625-8 | . . DOOR, LH . . DOOR, RH ATTACHING PARTS | 1 1 | 35 35 | |
| | NAS333CPA1 | . . SCREW (80205) -----X----- | 52 | 35 | |
| | 8-74607-3 | . DOOR INSTL, AFT ENGINE MOUNT ACCESS STA 602 FOR NHA SEE FIG. 2.1-1 | RF | 35 | |
| - 61 | 8-74607-7 8-74607-8 | . . DOOR, AFT ENGINE MOUNT ACCESS LH . . DOOR, AFT ENGINE MOUNT ACCESS RH ATTACHING PARTS | 1 1 | 35 35 | |
| | NAS334CPA5 | . . SCREW (80205) | 28 | 35 | |
| | | F AIRPLANES #35 THRU 89, 295 AND ON | | | |

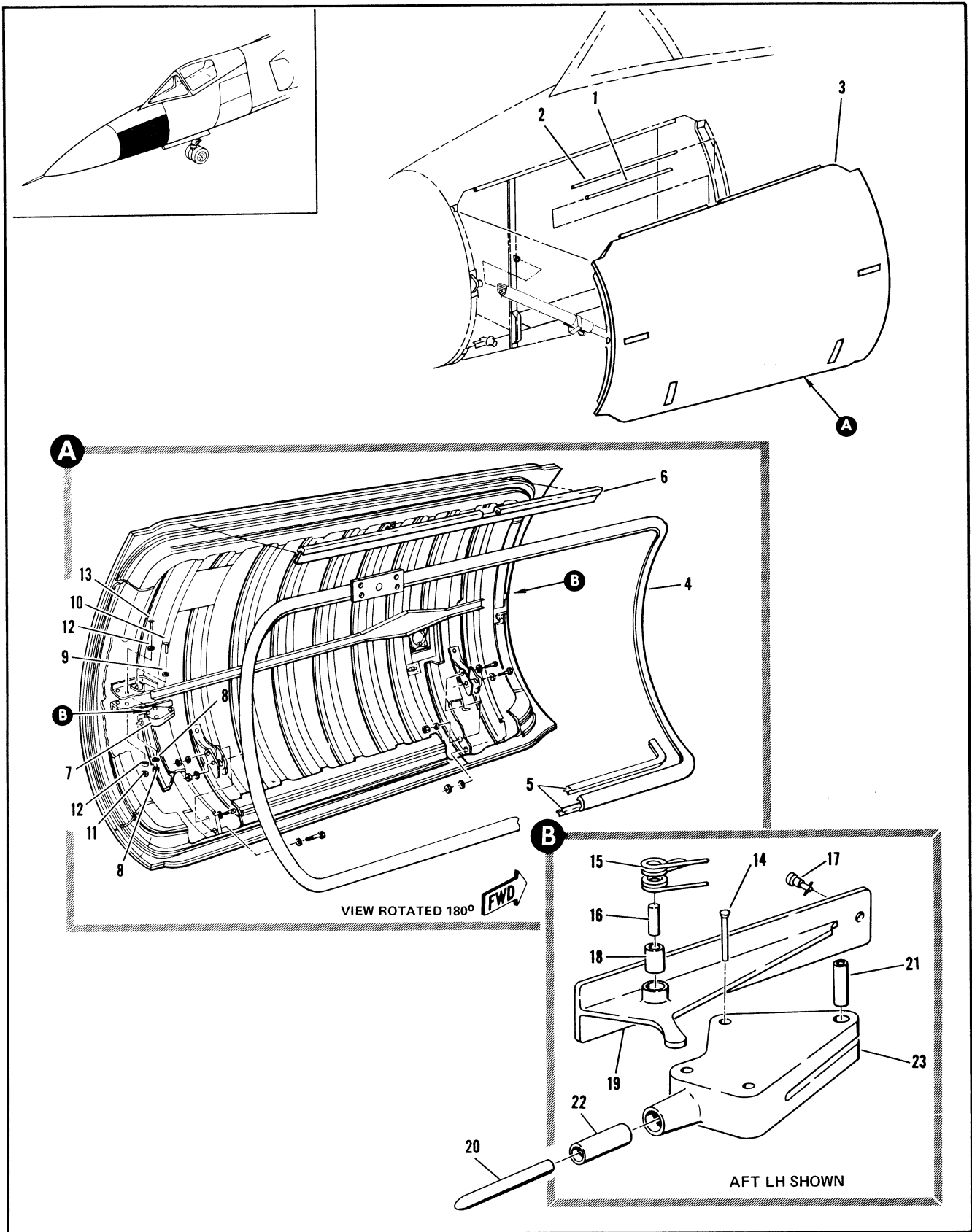

Figure 2.2-10. Fwd Radar Compartment Door Installation (Sheet 1 of 6)

| FIGURE AND INDEX NUMBER | PART NUMBER | DESCRIPTION 1 2 3 4 5 6 | UNITS PER ASSY. | USABLE ON CODE | |
|-------------------------|---------------|--|-----------------|----------------|-----|
| | | | | FROM | TO |
| 2.2-10 | 8-74600-1 | DOOR INSTALLATION, FWD RADAR COMPARTMENT LH MODIFIED BY 8-77653 FOR NHA SEE FIG. 2.3-5 | RF | 35 | |
| | 8-74600-2 | DOOR INSTALLATION, FWD RADAR COMPARTMENT RH MODIFIED BY 8-77653 FOR NHA SEE FIG. 2.3-5 | RF | 35 | |
| - 1 | 8-74600-103 | . PIN, HINGE FWD | 1 | 35 | |
| - 2 | 8-74600-101 | . PIN, HINGE AFT | 1 | 35 | |
| - 3 | 8-74600-263 | . DOOR ASSY, FWD RADAR COMPARTMENT LH REPLACED BY SUITABLE SUB 8-74600-295 OR 8-74600-339 | 1 | 35 | 48 |
| | 8-74600-295 | . DOOR ASSY, FWD RADAR COMPARTMENT LH REPLACES SUITABLE SUB FOR 8-74600-263 REPLACED BY SUITABLE SUB 8-74600-339 | 1 | 49 | 159 |
| | 8-74600-339 | . DOOR ASSY, FWD RADAR COMPARTMENT LH REPLACES SUITABLE SUB FOR 8-74600-263 OR 8-74600-295 | 1 | 160 | |
| | 8-74600-220 | . DOOR ASSY, FWD RADAR COMPARTMENT RH WITH 0.125 EXCESS MATERIAL ON PERIMETER FOR TRIM ON INSTALLATION REPLACED BY SUITABLE SUB 8-74600-340 | 1 | 35 | 159 |
| | 8-74600-340 | . DOOR ASSY, FWD RADAR COMPARTMENT RH REPLACES SUITABLE SUB FOR 8-74600-220 | 1 | 160 | |
| - 4 | 8-74937-13 | . . SEAL, DOOR DIAPHRAGM REPLACED BY SUITABLE SUB 8-74937-17 | 1 | 35 | 129 |
| | 8-74937-17 | . . SEAL, DOOR DIAPHRAGM REPLACES SUITABLE SUB FOR 8-74937-13 | 1 | 130 | |
| - 5 | 340-8210303-9 | . . INSERT, EXTRUSION | RF | 35 | |
| - 6 | 8-74639-9 | . . HINGE HALF LH | 1 | 35 | |
| | 8-74639-10 | . . HINGE, HALF RH | 1 | 35 | |
| - 7 | 8-74690 | . . LATCH ASSY, RADAR DOOR UPPER ATTACHING PARTS | 2 | 35 | |
| - 8 | NAS679A4 | . . NUT, <80205> 96-37545-003 | 2 | 35 | |
| - 9 | AN960-416 | . . WASHER (88044) | 4 | 35 | |
| - 10 | NAS464P4A20 | . . BOLT (80205) | 2 | 35 | |
| - 11 | NAS679A3 | . . NUT (80205) | 4 | 35 | |
| - 12 | AN960-10 | . . WASHER (88044) | 8 | 35 | |
| - 13 | NAS464P3A20 | . . BOLT (80205) -----X----- | 4 | 35 | |
| - 14 | MS20426B6 | . . . RIVET (96906) | 1 | 35 | |
| - 15 | 8-74970 | . . . SPRING | 1 | 35 | |
| - 16 | 8-74698-11 | . . . BUSHING, LATCH BOSS | 1 | 35 | |
| | 8-74682 | . . . HANDLE ASSEMBLY | 1 | 35 | |
| | 8-74694 | . . . HANDLE ASSY, ALT INTCHG WITH 8-74682 | RF | 35 | |
| - 17 | 40S51A100-6 | STUD ASSY, <71286> 98-58003-003 | 1 | 35 | |
| - 18 | 91-27006-004 | BUSHING | 1 | 35 | |
| - 19 | 8-74682-7 | HANDLE | 1 | 35 | |
| | 8-74694-7 | HANDLE, USE WITH 8-74694 | RF | 35 | |
| - 20 | 8-74693 | . . . PIN ASSY, BRAZED | 1 | 35 | |
| - 21 | 8-74969 | . . . BUSHING, LATCH HOUSING | 1 | 35 | |
| | 8-74692-1 | . . . HOUSING ASSY, RADAR DOOR LATCH | 1 | 35 | |
| - 22 | 8-74698-9 | BUSHING, LATCH BOSS | 1 | 35 | |
| - 23 | 8-74692-7 | HOUSING | 1 | 35 | |

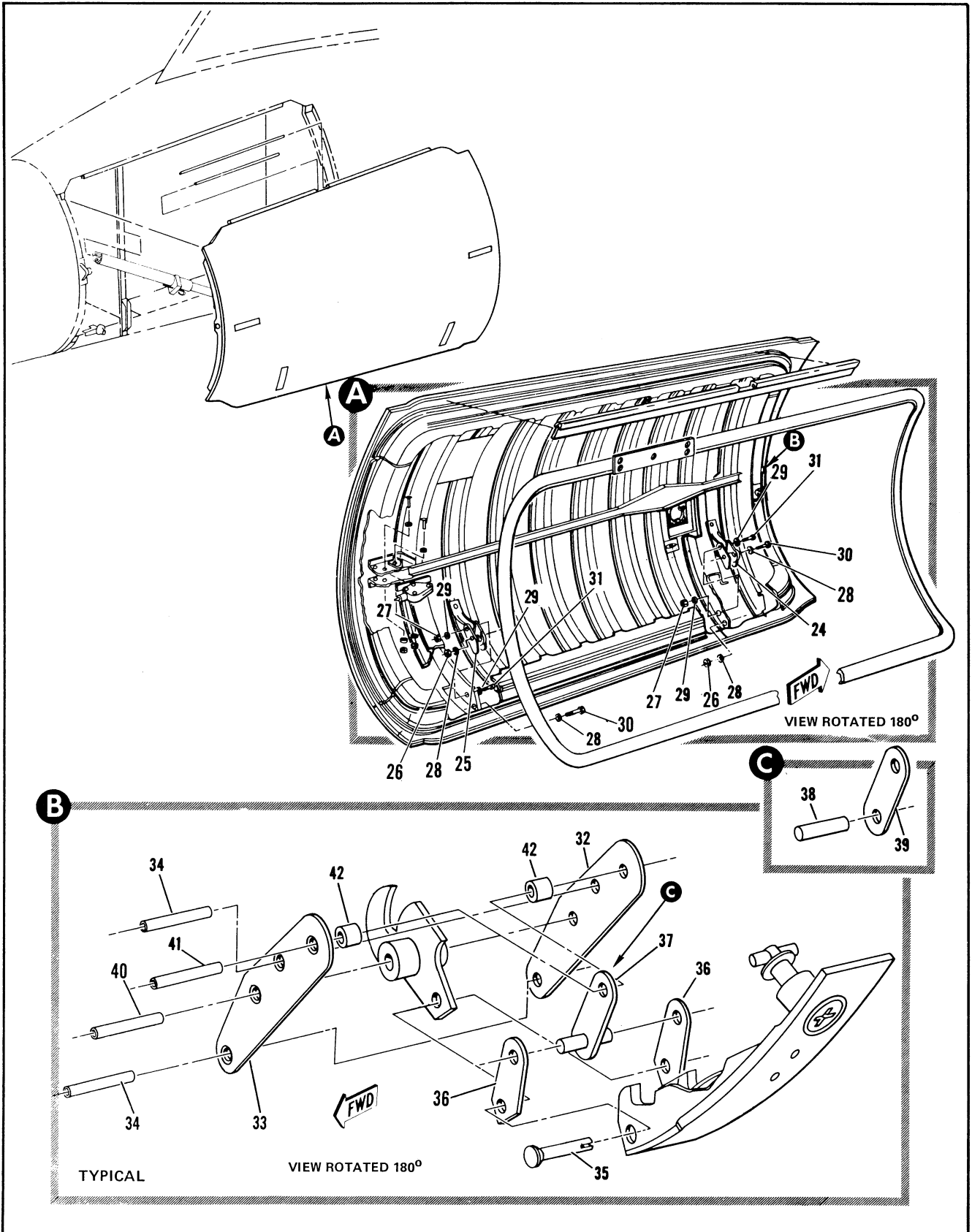

Figure 2.2-10. Fwd Radar Compartment Door Installation (Sheet 2 of 6)

| FIGURE AND INDEX NUMBER | PART NUMBER | DESCRIPTION 1 2 3 4 5 6 | UNITS PER ASSY. | USABLE ON CODE | |
|----------------------------|--------------|---|-----------------------|----------------------|-----|
| | | | | FROM | TO |
| 2.2-10-24 | 8-74691-1 | • • LATCH ASSY, FWD RADAR DOOR LOWER FWD LH REPLACED BY SUITABLE SUB 8-74691-11 | 1 | 35 | 159 |
| | 8-74691-11 | • • LATCH ASSY, FWD RADAR DOOR LOWER FWD LH REPLACES SUITABLE SUB FOR 8-74691-1 | 1 | 160 | |
| - 25 | 8-74691-3 | • • LATCH ASSY, FWD RADAR DOOR LOWER AFT LH REPLACED BY SUITABLE SUB 8-74691-13 | 1 | 35 | 159 |
| | 8-74691-13 | • • LATCH ASSY, FWD RADAR DOOR LOWER AFT LH REPLACES SUITABLE SUB FOR 8-74691-3 | 1 | 160 | |
| | 8-74691-2 | • • LATCH ASSY, FWD RADAR DOOR LOWER FWD RH REPLACED BY SUITABLE SUB 8-74691-12 | 1 | 35 | 159 |
| | 8-74691-12 | • • LATCH ASSY, FWD RADAR DOOR LOWER FWD RH REPLACES SUITABLE SUB FOR 8-74691-2 | 1 | 160 | |
| | 8-74691-4 | • • LATCH ASSY, FWD RADAR DOOR LOWER AFT RH REPLACED BY SUITABLE SUB 8-74691-14 | 1 | 35 | 159 |
| | 8-74691-14 | • • LATCH ASSY, FWD RADAR DOOR LOWER AFT RH REPLACES SUITABLE SUB FOR 8-74691-4 ATTACHING PARTS | 1 | 160 | |
| - 26 | NAS679A3 | • • NUT (80205) | 2 | 35 | |
| - 27 | NAS679A3 | • • NUT (80205) | 2 | 35 | 159 |
| | NAS679A4 | • • NUT (80205) | 2 | 160 | |
| - 28 | AN960-10 | • • WASHER (88044) | 4 | 35 | |
| - 29 | AN960-10 | • • WASHER (88044) | 4 | 35 | 159 |
| | AN960-416 | • • WASHER (88044) | 4 | 160 | |
| - 30 | NAS464P3A20 | • • BOLT (80205) | 2 | 35 | |
| - 31 | NAS464P3A20 | • • BOLT (80205) | 2 | 35 | 159 |
| | NAS464P4A20 | • • BOLT (80205) | 2 | 160 | |
| | | -----X----- | | | |
| - 32 | 8-74695-11 | • • • LINK, LOWER LATCH RADAR DOOR REPLACED BY NOT INTCHG WITH 8-74695-29 | 1 | 35 | 159 |
| | 8-74695-29 | • • • LINK, LOWER LATCH RADAR DOOR REPLACES NOT INTCHG WITH 8-74695-11 | 1 | 160 | |
| - 33 | 8-74695-12 | • • • LINK, LOWER LATCH RADAR DOOR REPLACED BY NOT INTCHG WITH 8-74695-30 | 1 | 35 | 159 |
| | 8-74695-30 | • • • LINK, LOWER LATCH RADAR DOOR REPLACES NOT INTCHG WITH 8-74695-12 | 1 | 160 | |
| - 34 | 8-74695-13 | • • • SPACER, LOWER LATCH RADAR DOOR | 2 | 35 | |
| - 35 | 97-67001-004 | • • • RIVET | 1 | 35 | |
| - 36 | 8-74695-7 | • • • LINK, LOWER LATCH RADAR DOOR | 2 | 35 | |
| - 37 | 8-74695-19 | • • • LINK ASSY, LOWER LATCH RADAR DOOR REPLACED BY NOT INTCHG WITH 8-74695-33 | 1 | 35 | 159 |
| | 8-74695-33 | • • • LINK ASSY, LOWER LATCH RADAR DOOR REPLACES NOT INTCHG WITH 8-74695-19 | 1 | 160 | |
| - 38 | 8-74695-21 | • • • • PIN | 1 | 35 | |
| - 39 | 8-74695-9 | • • • • LINK | 1 | 35 | 159 |
| | 8-74695-31 | • • • • LINK | 1 | 160 | |
| - 40 | 8-74695-15 | • • • SPACER, LINK LOWER LATCH RADAR DOOR REPLACED BY SUITABLE SUB 8-74695-25 | 1 | 35 | |
| - 41 | 8-74695-15 | • • • SPACER, LINK LOWER LATCH RADAR DOOR REPLACED BY NOT INTCHG WITH 8-74695-25 | 1 | 35 | 159 |
| | 8-74695-25 | • • • SPACER, LINK LOWER LATCH RADAR DOOR REPLACES NOT INTCHG WITH 8-74695-15 | 1 | 160 | |
| - 42 | 8-74695-17 | • • • SPACER, LINK LOWER LATCH RADAR DOOR REPLACED BY NOT INTCHG WITH 8-74695-27 | 2 | 35 | 159 |
| | 8-74695-27 | • • • SPACER, LINK LOWER LATCH RADAR DOOR REPLACES NOT INTCHG WITH 8-74695-17 | 2 | 160 | |

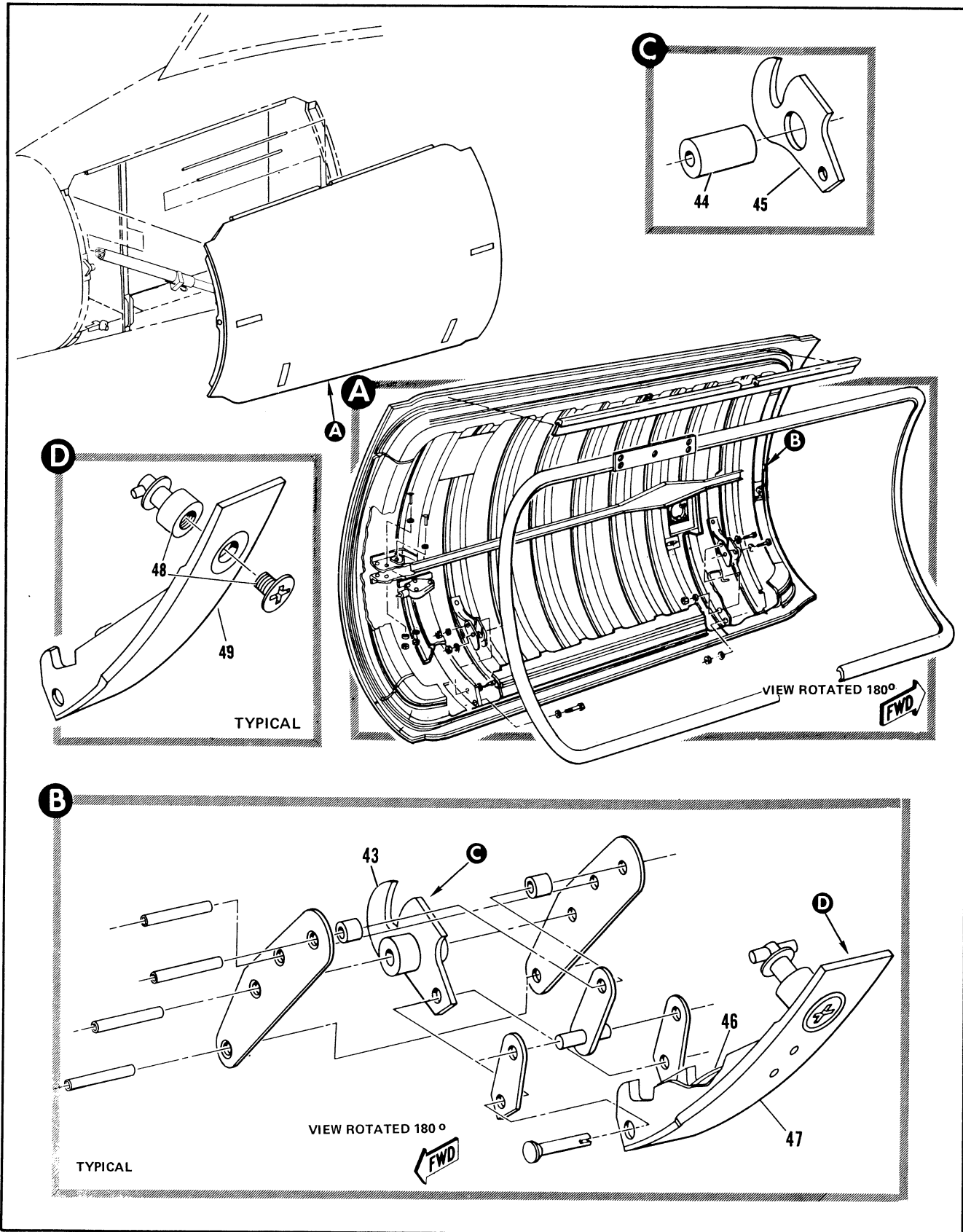

Figure 2.2-10. Fwd Radar Compartment Door Installation (Sheet 3 of 6)

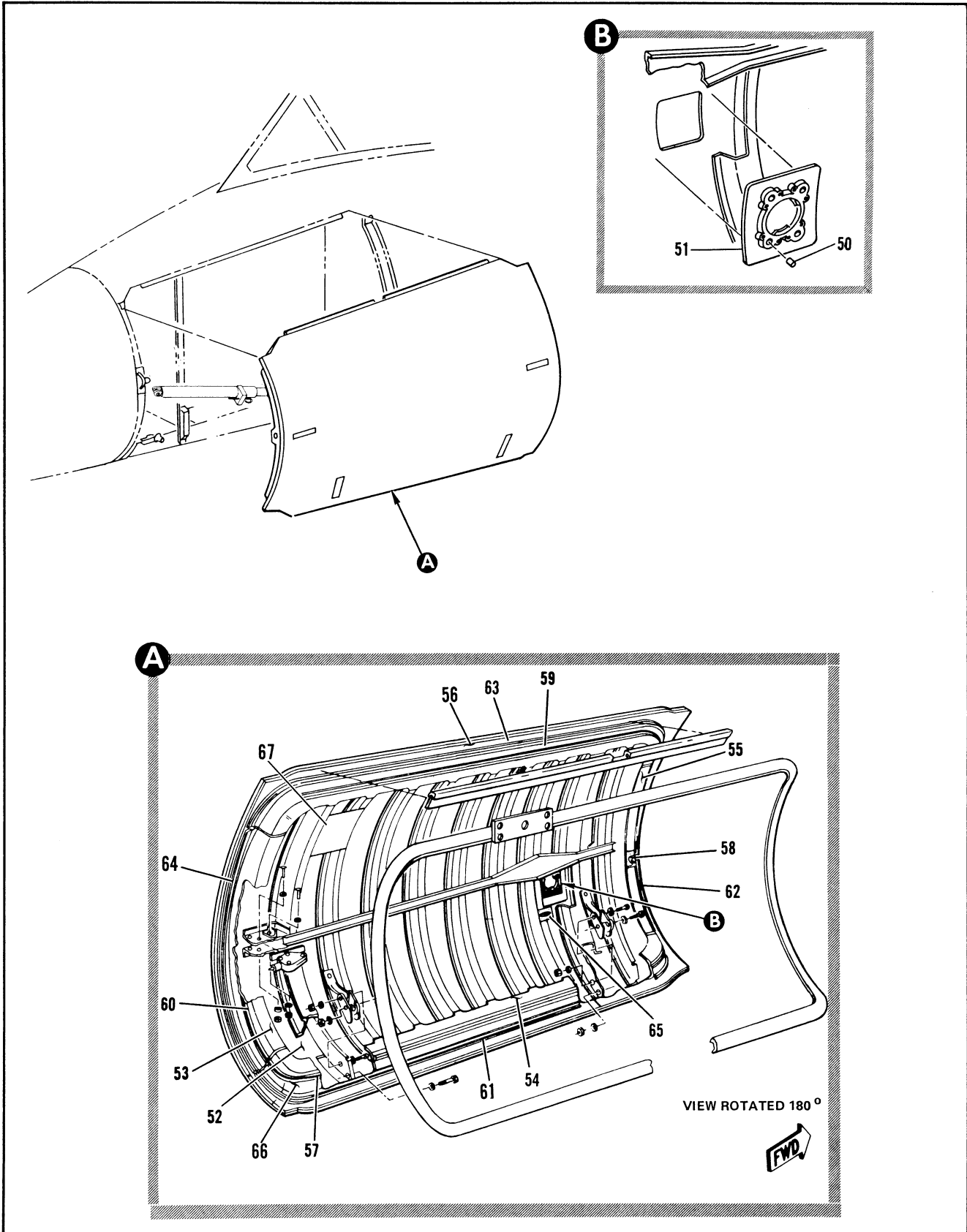

Figure 2.2-10. Fwd Radar Compartment Door Installation (Sheet 4 of 6)

| FIGURE AND INDEX NUMBER | PART NUMBER | DESCRIPTION 1 2 3 4 5 6 | UNITS PER ASSY. | USABLE ON CODE | |
|-------------------------|--------------|--|-----------------|----------------|----|
| | | | | FROM | TO |
| 2.2-10 | 8-38085-3 | . . SUPPORT ASSY, ANGLE OF ATTACK TRANSMITTER LH | 1 | 35 | |
| - 50 | 3591-4CNX1/2 | . . . INSERT, <91767> 95-03003-008 | 8 | 35 | |
| | 3591-4CNX3/8 | . . . INSERT, <91767>95-03003-007 | 4 | 35 | |
| - 51 | 8-38085-11 | . . . SUPPORT, ALTERED FROM 8-38085-9 | 1 | 35 | |
| | 8-38085-9 | . . . SUPPORT | RF | 35 | |
| - 52 | 8-74600-241 | . . SKIN, LH REPLACED BY SUITABLE SUB 8-74600-285 | 1 | 35 | 48 |
| | 8-74600-285 | . . SKIN, LH REPLACES SUITABLE SUB FOR 8-74600-241 | 1 | 49 | |
| | 8-74600-8 | . . SKIN, RH | 1 | 35 | |
| - 53 | 8-74600-9 | . . FRAME FWD RADAR COMPARTMENT LH | 1 | 35 | |
| | 8-74600-10 | . . FRAME, FWD RADAR COMPARTMENT RH | 1 | 35 | |
| - 54 | 8-74600-11 | . . FRAME, FWD RADAR COMPARTMENT LH | 1 | 35 | |
| | 8-74600-12 | . . FRAME, FWD RADAR COMPARTMENT RH | 1 | 35 | |
| - 55 | 8-74600-13 | . . FRAME, FWD RADAR COMPARTMENT LH | 1 | 35 | |
| | 8-74600-14 | . . FRAME, FWD RADAR COMPARTMENT RH | 1 | 35 | |
| - 56 | 8-74600-15 | . . FRAME, FWD RADAR COMPARTMENT LH | 1 | 35 | |
| | 8-74600-16 | . . FRAME, FWD RADAR COMPARTMENT RH | 1 | 35 | |
| - 57 | 8-74600-181 | . . RETAINER, SEAL LH | 1 | 35 | |
| | 8-74600-182 | . . RETAINER, SEAL RH | 1 | 35 | |
| - 58 | 8-74600-49 | . . RETAINER, SEAL LH | 1 | 35 | |
| | 8-74600-50 | . . RETAINER, SEAL RH | 1 | 35 | |
| - 59 | 8-74600-175 | . . RETAINER, SEAL LH | 1 | 35 | |
| | 8-74600-176 | . . RETAINER, SEAL RH | 1 | 35 | |
| - 60 | 8-74600-53 | . . RETAINER, SEAL LH | 1 | 35 | |
| | 8-74600-54 | . . RETAINER, SEAL RH | 1 | 35 | |
| - 61 | 8-74600-179 | . . RETAINER, SEAL LH | 1 | 35 | |
| | 8-74600-180 | . . RETAINER, SEAL RH | 1 | 35 | |
| - 62 | 8-74600-57 | . . RETAINER, SEAL LH | 1 | 35 | |
| | 8-74600-58 | . . RETAINER, SEAL RH | 1 | 35 | |
| - 63 | 8-74600-177 | . . RETAINER, SEAL LH | 1 | 35 | |
| | 8-74600-178 | . . RETAINER, SEAL RH | 1 | 35 | |
| - 64 | 8-74600-61 | . . RETAINER, SEAL LH | 1 | 35 | |
| | 8-74600-62 | . . RETAINER, SEAL RH | 1 | 35 | |
| - 65 | 2035 | . . RECEPTACLE QUICK RELEASE PIN SPRING LOADED LH <84256> 97-30800-003 | 2 | 35 | |
| - 66 | 8-74600-63 | . . DOUBLER, LH | 1 | 35 | |
| | 8-74600-64 | . . DOUBLER RH | 1 | 35 | |
| - 67 | 459679 | . . DECAL, 464096 CHECKOUT LIST U | 1 | 35 | |

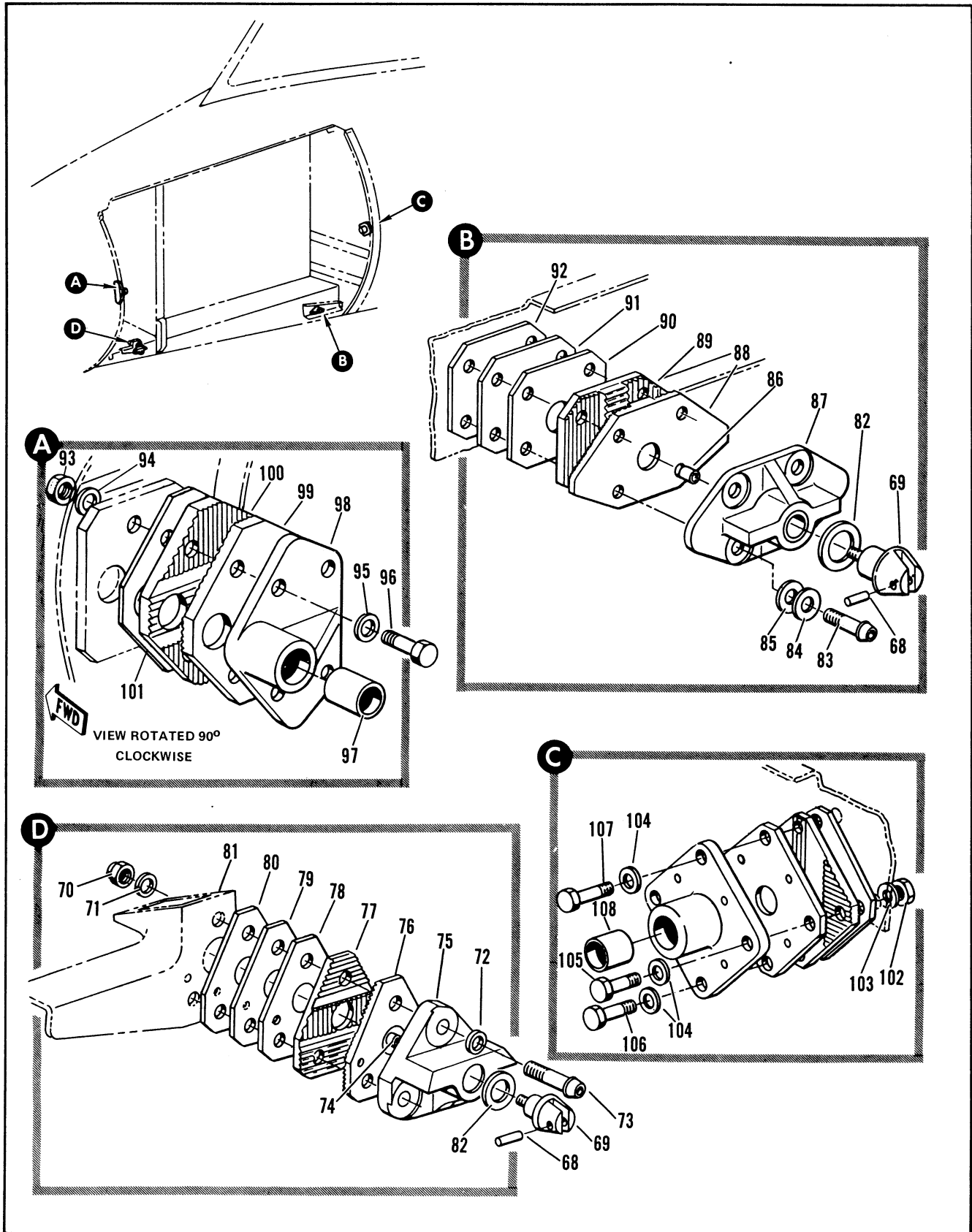

Figure 2.2-10. Fwd Radar Compartment Door Installation (Sheet 5 of 6)

| FIGURE AND INDEX NUMBER | PART NUMBER | DESCRIPTION 1 2 3 4 5 6 | UNITS PER ASSY. | USABLE ON CODE | |
|-------------------------|--------------|--|-----------------|----------------|----|
| | | | | FROM | TO |
| 2.2-10 | 8-74699-1 | • PIN ASSY, RADAR DOOR LOWER LATCH | 2 | 35 | |
| - 68 | 8-74699-13 | • . PIN | 1 | 35 | |
| - 69 | 8-74699-11 | • . PIN | 1 | 35 | |
| | 8-74683-3 | • BOSS ASSY, RADAR DOOR LOWER LATCH FWD ATTACHING PARTS | 1 | 35 | |
| - 70 | 42FW428 | • NUT, <56878> 96-37510-001 | 1 | 35 | |
| - 71 | MS20002C4 | • WASHER <96906> | 3 | 35 | |
| - 72 | MS20002-4 | • WASHER (96906) | 1 | 35 | |
| - 73 | MS20004-16 | • BOLT (96906) | 3 | 35 | |
| | | -----X----- | | | |
| - 74 | 3591-4CNX3/8 | • . INSERT, <91767> 95-03003-007 | 1 | 35 | |
| - 75 | 8-74683-9 | • . BOSS | 1 | 35 | |
| - 76 | 8-74685-13 | • PLATE, ADJUSTMENT FWD RADAR DOOR | 1 | 35 | |
| - 77 | 8-74685-11 | • PLATE, ADJUSTMENT FWD RADAR DOOR | 1 | 35 | |
| - 78 | 8-74600-117 | • SHIM | AR | 35 | |
| - 79 | 8-74600-119 | • SHIM | AR | 35 | |
| - 80 | 8-74600-159 | • SHIM | AR | 35 | |
| - 81 | 8-74684-11 | • ADAPTER, LATCH FWD RADAR DOOR LH | 1 | 35 | |
| | 8-74684-12 | • ADAPTER, LATCH FWD RADAR DOOR RH | 1 | 35 | |
| - 82 | 8-74600-213 | • SHIM | 1 | 35 | |
| | 8-74686-1 | • BOSS ASSY, RADAR DOOR LOWER LATCH AFT ATTACHING PARTS | 1 | 35 | |
| - 83 | MS20004-14 | • BOLT (96906) | 4 | 35 | |
| - 84 | MS20002C4 | • WASHER (96906) | 4 | 35 | |
| - 85 | MS20002-4 | • WASHER (96906) | 4 | 35 | |
| | | -----X----- | | | |
| - 86 | 3591-4CNX3/8 | • . INSERT <91767> 95-03003-007 | 1 | 35 | |
| - 87 | 8-74686-7 | • . BOSS | 1 | 35 | |
| - 88 | 8-74687-9 | • PLATE, ADJUSTMENT FWD RADAR DOOR | 1 | 35 | |
| - 89 | 8-74687-7 | • PLATE, ADJUSTMENT FWD RADAR DOOR | 1 | 35 | |
| - 90 | 8-74600-161 | • SHIM | AR | 35 | |
| - 91 | 8-74600-81 | • SHIM | AR | 35 | |
| - 92 | 8-74600-83 | • SHIM | AR | 35 | |
| | 8-74681-1 | • BOSS ASSY, RADAR DOOR UPPER LATCH FWD ATTACHING PARTS | 1 | 35 | |
| - 93 | NAS680A3 | • NUT (80205) | 4 | 35 | |
| - 94 | AN960-10 | • WASHER (88044) | 4 | 35 | |
| - 95 | 99-51505-015 | • WASHER | 4 | 35 | |
| - 96 | NAS464P3A10 | • BOLT (80205) | 4 | 35 | |
| | | -----X----- | | | |
| - 97 | 8-74698-7 | • . BUSHING, LATCH BOSS | 1 | 35 | |
| - 98 | 8-74681-7 | • . BOSS | 1 | 35 | |
| - 99 | 8-74679-9 | • PLATE, ADJUSTMENT FWD RADAR DOOR | 1 | 35 | |
| -100 | 8-74679-7 | • PLATE, ADJUSTMENT FWD RADAR DOOR | 1 | 35 | |
| -101 | 8-74600-223 | • SHIM | AR | 35 | |
| | 8-74688-1 | • BOSS ASSY, LATCH AFT RADAR DOOR ATTACHING PARTS | 1 | 35 | |
| -102 | NAS680A3 | • NUT (80205) | 2 | 35 | |
| -103 | AN960-10 | • WASHER (88044) | 4 | 35 | |
| -104 | 99-51505-015 | • WASHER | 4 | 35 | |
| -105 | NAS464P3A12 | • BOLT (80205) | 2 | 35 | |
| -106 | NAS464P3A13 | • BOLT (80205) | 1 | 35 | |
| -107 | NAS464P3A14 | • BOLT (80205) | 1 | 35 | |
| | | -----X----- | | | |
| -108 | 8-74698-7 | • . BUSHING | 1 | 35 | |

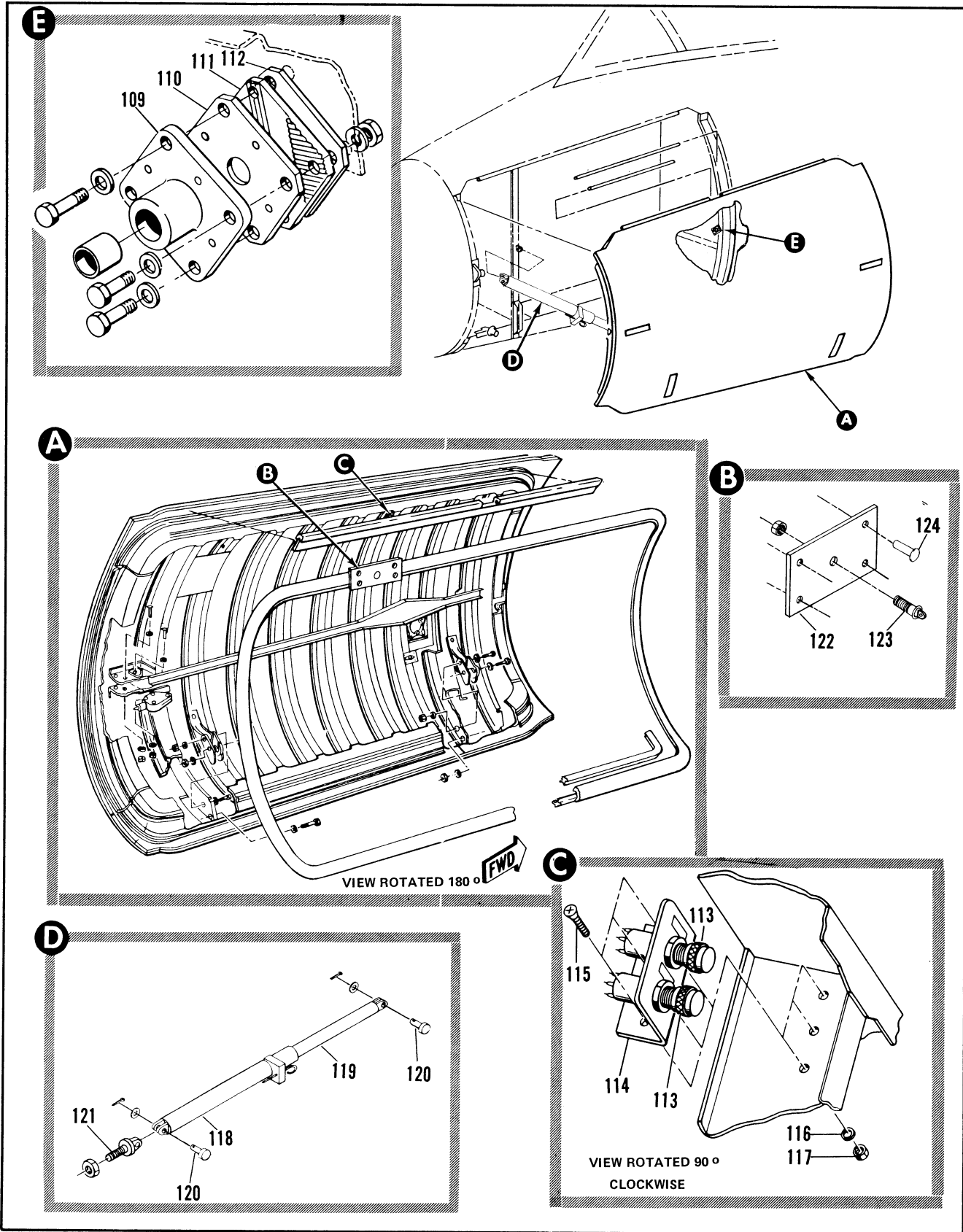

Figure 2.2-10. Fwd Radar Compartment Door Installation (Sheet 6 of 6)

| FIGURE AND INDEX NUMBER | PART NUMBER | DESCRIPTION 1 2 3 4 5 6 | UNITS PER ASSY. | USABLE ON CODE | |
|-------------------------|--------------|---|-----------------|----------------|----|
| | | | | FROM | TO |
| 2.2-10-109 | 8-74688-7 | • • BOSS | 1 | | 35 |
| -110 | 8-74689-9 | • PLATE, ADJUSTMENT FWD RADAR DOOR | 1 | | 35 |
| -111 | 8-74689-7 | • PLATE, ADJUSTMENT FWD RADAR DOOR | 1 | | 35 |
| -112 | 8-74600-225 | • • SHIM | AR | | 35 |
| -113 | MS25331-8 | • LIGHT ASSY (96906) | 2 | | 35 |
| -114 | 64C33234-7 | • • BRACKET (98750) ATTACHING PARTS | 1 | | 35 |
| -115 | MS51958-64 | • • SCREW (96906) | 3 | | 35 |
| -116 | AN96C-10 | • • WASHER (88044) | 3 | | 35 |
| -117 | MS21044N3 | • • NUT (96906) -----X----- | 3 | | 35 |
| -118 | 68F37569-3 | • • SLEEVE ASSY, DOOR HOLD OPEN, LH AND RH ELCT COMP, FWD (98750) | 2 | | 35 |
| | 58A46236 | • • RING (98750) | 1 | | |
| | 68C37566-7 | • • HOUSING (98750) | 1 | | |
| | 68C37567-7 | • • SPRING (98750) | 1 | | |
| | 68C37568-7 | • • LOCK PIN (98750) | 1 | | |
| | 66F38713-11 | • • PLATE (98750) | 2 | | |
| | 66F38713-7 | • • SLEEVE (98750) | 1 | | |
| -119 | 66D38719-3 | • • SUPPORT ROD, DOOR HOLD OPEN, LH AND RH ELCT COMP FWD (98750) | | | 35 |
| | 66D38719-11 | • • PLATE (98750) | 2 | | |
| | 66D38719-7 | • • TUBE (98750) | 1 | | |
| -120 | MS20392-2C17 | • • PIN (96906) | 2 | | 35 |
| | AN960C-10 | • • WASHER (88044) | 2 | | |
| -121 | MS24665-208 | • • PIN, COTTER (96906) | 2 | | |
| | AN42B-3 | • • BOLT, EYE (88044) | 1 | | 35 |
| | MS21044N3 | • • NUT (96906) | 1 | | |
| -122 | 66C38716-7 | • • CHANNEL (98750), DOOR LH AND RH ELCT COMP, FWD | 1 | | 35 |
| -123 | AN42B-3 | • • BOLT, EYE (88044) | 1 | | 35 |
| | MS21044N3 | • • NUT (96906) | 1 | | |
| -124 | MS20470AD4-5 | • • RIVET (96906) | 4 | | 35 |

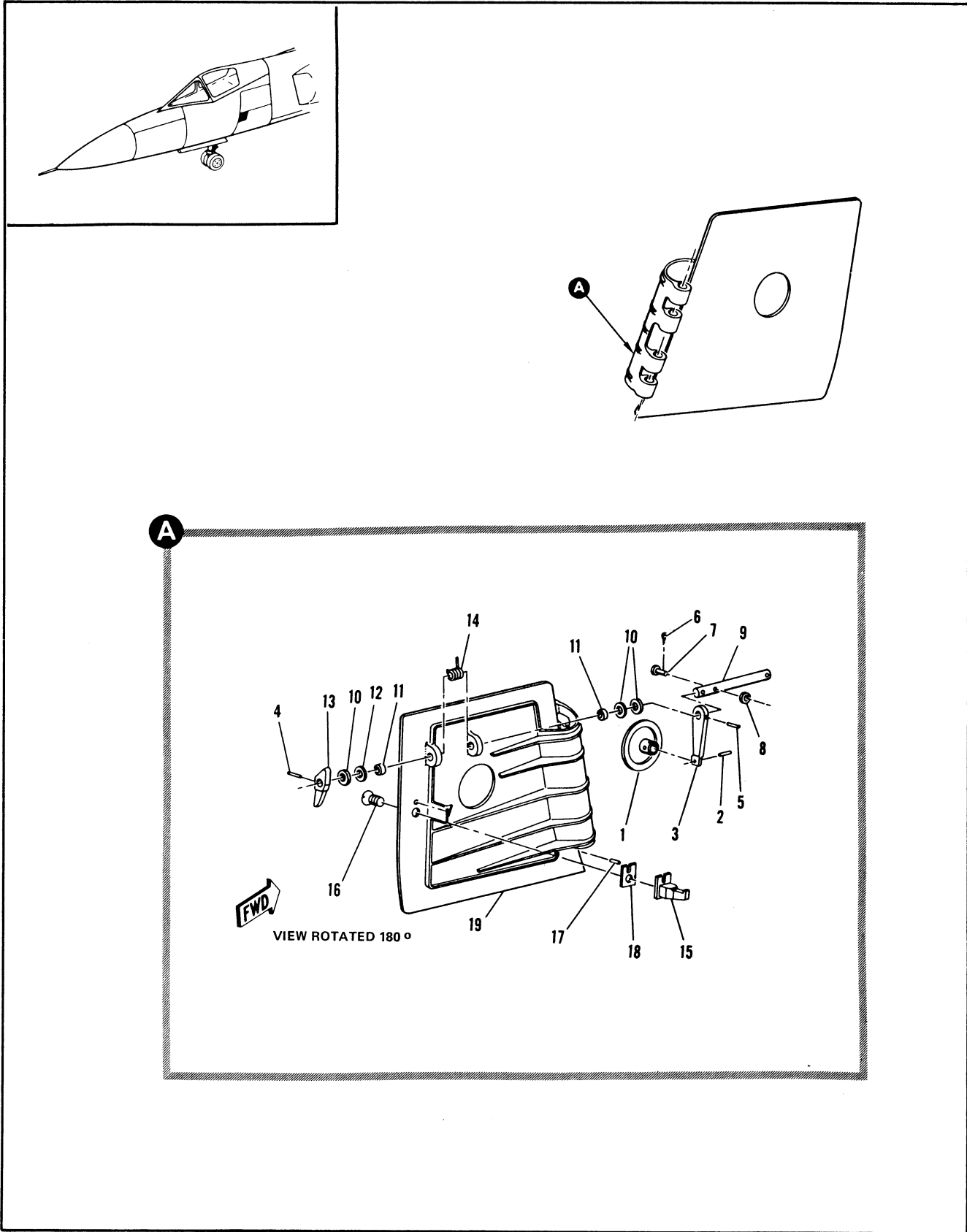

Figure 2.2-11. External Power Access Door Assembly Sta 171 to 175

| FIGURE AND INDEX NUMBER | PART NUMBER | DESCRIPTION | UNITS PER ASSY. | USABLE ON CODE | |
|----------------------------|------------------------|--|-----------------------|----------------------|-----|
| | | | | FROM | TO |
| | | 1 2 3 4 5 6 | | | |
| 2.2-11 | 8-44719 | DOOR ASSEMBLY, EXTERNAL POWER ACCESS STA 171 TO 175 REPLACED BY SUITABLE SUB 8-44719-9 FOR NHA SEE FIG. 2.2-3 | RF | 35 | 129 |
| | 8-44719-1 | DOOR ASSEMBLY, EXTERNAL POWER ACCESS STA 171 TO 175 REPLACES SUITABLE SUB FOR 8-44719 FOR NHA SEE FIG. 2.2-3 | RF | 130 | |
| - 1 | 8-45026-7 8-44741 | • BUTTON, LATCH • BUTTON, LATCH WITH 0.128 TO 0.133 DIA HOLES IN LINE ALT INTCHG WITH 8-45026-7 ATTACHING PARTS | 1 RF | 35 35 | |
| - 2 | MS16555-626 | • PIN (96906) -----X----- | 1 | 35 | |
| - 3 | 8-45025-7 8-44740 | • ARM, BUTTON SUPPORT LATCH DOOR • ARM, BUTTON SUPPORT LATCH DOOR WITH 0.128 TO 0.133 DIA HOLES IN LINE ALT INTCHG WITH 8-45025-7 | 1 RF | 35 35 | |
| - 4 | MS16555-620 | • PIN (96906) | 1 | 35 | |
| - 5 | MS16555-620 | • PIN (96906) | 1 | 35 | |
| - 6 | MS24665-5 | • PIN (96906) | 1 | 35 | |
| - 7 | 8-44746 | • PIN, ATTACHMENT TORSION SPRING | 1 | 35 | |
| - 8 | AN960C2 | • WASHER (88044) | 1 | 35 | |
| - 9 | 8-44738 | • SHAFT, LATCH DOOR | 1 | 35 | |
| - 10 | NAS549-416 | • WASHER (80205) | AR | 35 | |
| - 11 | 8-44737 | • BUSHING, LATCH DOOR | 2 | 35 | |
| - 12 | NAS549-L416 | • WASHER (80205) | AR | 35 | |
| - 13 | 8-45024-7 8-44739 | • ARM, LATCH RELEASE • ARM, LATCH RELEASE ALT INTCHG WITH 8-45024-7 | 1 RF | 35 35 | |
| - 14 | 8-44727 | • SPRING, HELICAL TORSION PRELOAD EXTERNAL POWER ACCESS DOOR LATCH | 1 | 35 | |
| - 15 | 8-45027 8-44742 | • LINK, LATCH DOOR • LINK, LATCH DOOR ALT INTCHG WITH 8-45027 ATTACHING PARTS | 1 RF | 35 35 | |
| - 16 | MS24694-95 | • SCREW (96906) -----X----- | 1 | 35 | |
| - 17 | 8-44748 | • PIN, GUIDE LINK EXTERNAL POWER DOOR LATCH | 1 | 35 | |
| - 18 | 8-44744 | • SHIM, LATCH EXTERNAL POWER DOOR | 1 | 35 | |
| - 19 | 8-74670-7 8-74670-9 | • DOOR, EXTERNAL POWER ACCESS • DOOR, EXTERNAL POWER ACCESS | 1 1 | 35 130 | 129 |

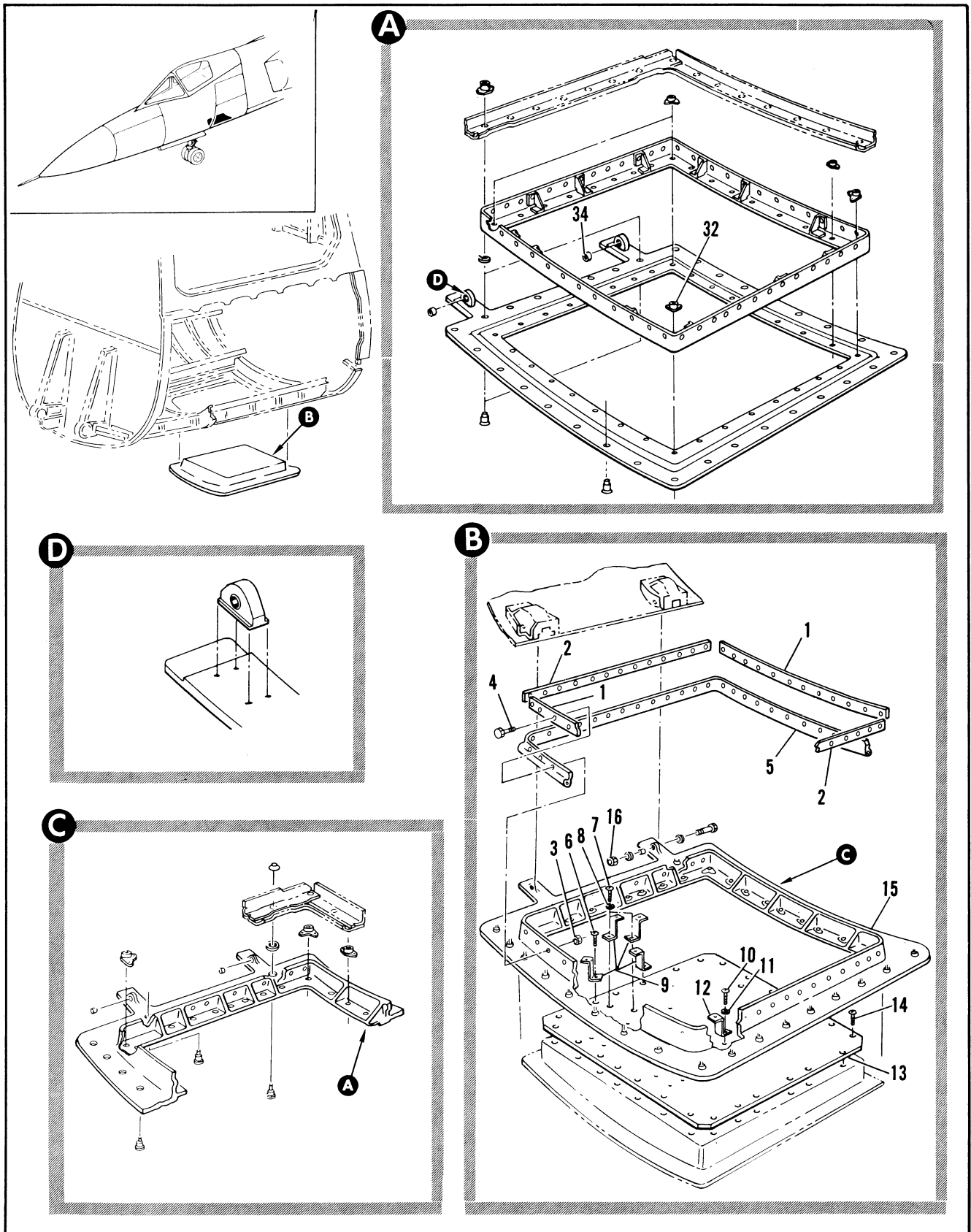

Figure 2.2-12. Midbay Electronic Compartment Access Door Assembly (Sheet 1 of 2)

| FIGURE AND INDEX NUMBER | PART NUMBER | DESCRIPTION 1 2 3 4 5 6 | UNITS PER ASSY. | USABLE ON CODE | |
|----------------------------|-------------|---|-----------------------|----------------------|-----|
| | | | | FROM | TO |
| 2.2-12 | 8-74611-805 | DOOR ASSEMBLY, MIDBAY ELECTRONIC COMPARTMENT ACCESS FOR NHA SEE FIG. 2.3-3 | RF | 35 | 47 |
| | 8-74611-807 | DOOR ASSEMBLY, MIDBAY ELECTRONIC COMPARTMENT ACCESS ALT INTCHG WITH 8-74611-805 FOR NHA SEE FIG. 2.3-3 | RF | 35 | 47 |
| | 8-61446-5 | DOOR ASSEMBLY, MIDBAY ELECTRONIC COMPARTMENT ACCESS | RF | 35 | 47 |
| | 8-74611-821 | DOOR ASSEMBLY, MIDBAY ELECTRONIC COMPARTMENT ACCESS FOR NHA SEE FIG. 2.3-3 | RF | 48 | 48 |
| | 8-74611-823 | DOOR ASSEMBLY, MIDBAY ELECTRONIC COMPARTMENT ACCESS ALT INTCHG WITH 8-74611-821 FOR NHA SEE FIG. 2.3-3 | RF | 48 | 48 |
| | 8-74611-809 | DOOR ASSEMBLY, MIDBAY ELECTRONIC COMPARTMENT ACCESS FOR NHA SEE FIG. 2.3-3 | RF | 49 | 60 |
| | 8-74611-827 | DOOR ASSEMBLY, MIDBAY ELECTRONIC COMPARTMENT ACCESS ALT INTCHG WITH 8-74611-809 FOR NHA SEE FIG. 2.3-3 | RF | 49 | 60 |
| | 8-74611-817 | DOOR ASSEMBLY, MIDBAY ELECTRONIC COMPARTMENT ACCESS FOR NHA SEE FIG. 2.3-3 | RF | 61 | 89 |
| | 8-74611-819 | DOOR ASSEMBLY, MIDBAY ELECTRONIC COMPARTMENT ACCESS FOR NHA SEE FIG. 2.3-3 | RF | 90 | 277 |
| | 8-74611-829 | DOOR ASSEMBLY, MIDBAY ELECTRONIC COMPARTMENT ACCESS FOR NHA SEE FIG. 2.3-3 | RF | 279 | |
| | 8-74611-527 | DOOR ASSY, MID BAY ELECTRONIC COMPARTMENT ACCESS SPARES FOR 8-74611-801, -803, -805, -807, -809, -827, -821, -823, AND -829, REPLACES AND INTERCHG WITH 8-74611-525 | | | |
| | 8-74611-525 | DOOR ASSY, MID BAY ELECTRONIC COMPARTMENT ACCESS SPARES FOR 8-74611-817 AND -819 MAKE FROM 8-74611-819. REPLACED BY AND INTERCHG WITH 8-74611-527. | | | |
| - 1 | 8-74611-7 | • STRAP | 2 | 35 | |
| - 2 | 8-74611-23 | • STRAP | 2 | 35 | |
| | | ATTACHING PARTS | | | |
| - 3 | NAS679A08 | • NUT, <80205> 96-37545-001 | 50 | 35 | |
| - 4 | MS35206-243 | • SCREW (96906) | 50 | 35 | |
| | | -----X----- | | | |
| - 5 | 8-74674 | • SEAL ASSY, BONDED | 1 | 35 | 60 |
| | 8-77625 | • SEAL ESSY, BONDED | RF | 35 | 60 |
| | | ALT INTCHG WITH 8-74674 | | | |
| | 8-77625 | • SEAL ASSY, BONDED | 1 | 61 | |
| - 6 | NAS221-14 | • SCREW (80205) | 2 | 35 | 47 |
| - 7 | NAS221-6 | • SCREW (80205) | 2 | 35 | 47 |
| - 8 | MS35338-43 | • WASHER, LOCK (96906) | 2 | 35 | 47 |
| - 9 | 8-36401-29 | • CLIP | 4 | 35 | 47 |
| - 10 | NAS221-6 | • SCREW (80205) | 1 | 35 | 47 |
| - 11 | MS35338-43 | • WASHER, LOCK (96906) | 1 | 35 | 47 |
| - 12 | 8-36401-27 | • CLIP | 1 | 35 | 47 |
| - 13 | 8-61446-9 | • PANEL ASSEMBLY | 1 | 35 | 47 |
| | | ATTACHING PARTS | | | |
| - 14 | NAS221-14 | • SCREW (80205) | 24 | 35 | 47 |
| | | -----X----- | | | |
| - 15 | 8-74612-1 | • FRAME ASSEMBLY | 1 | 35 | 60 |
| | | ATTACHING PARTS | | | |
| - 16 | AN320-4 | • NUT (88044) | 2 | 35 | 60 |

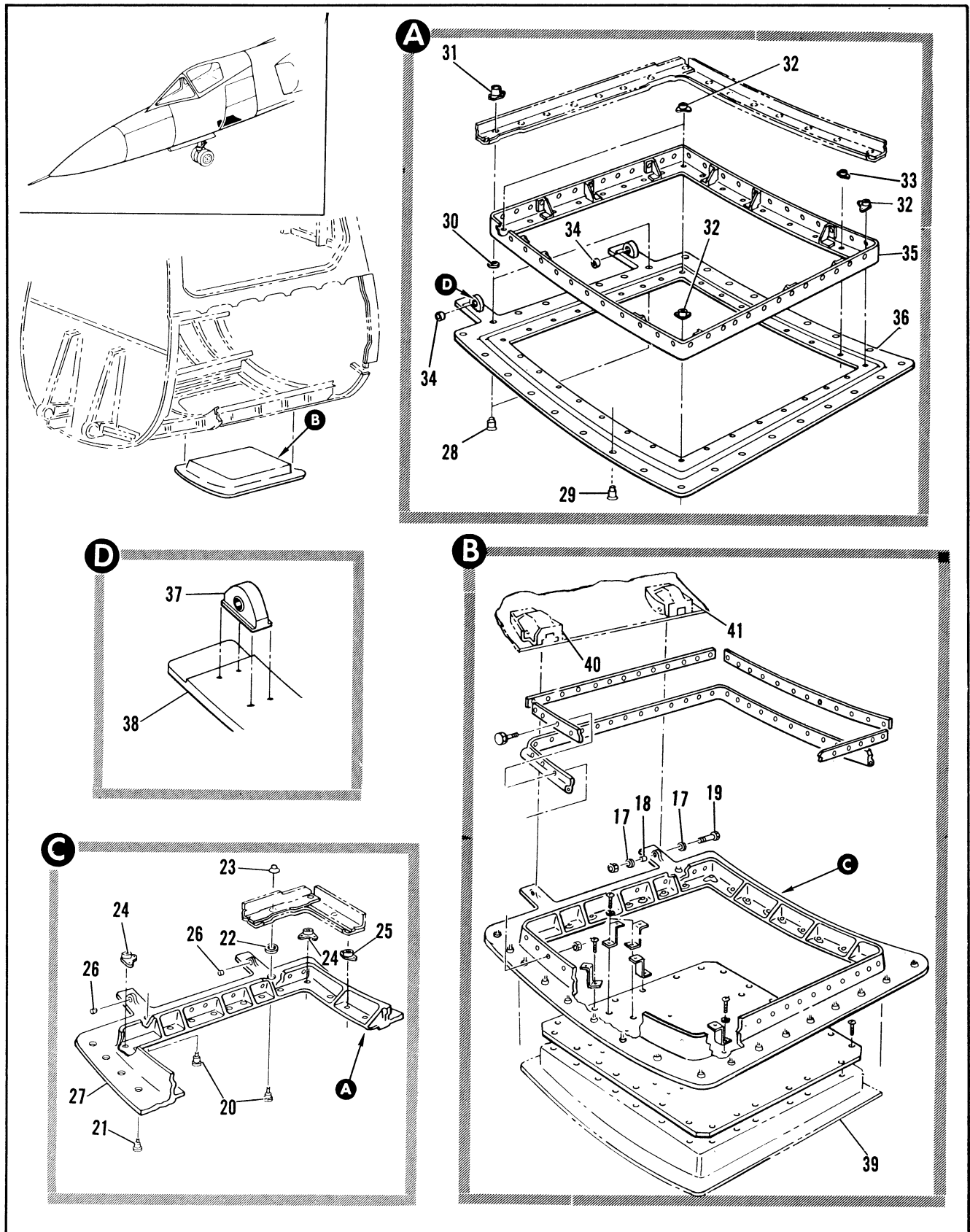

Figure 2.2-12. Midbay Electronic Compartment Access Door Assembly (Sheet 2 of 2)

| FIGURE AND INDEX NUMBER | PART NUMBER | DESCRIPTION | UNITS PER ASSY. | USABLE ON CODE | |
|-------------------------|-------------|---|-----------------|----------------|-----|
| | | | | FROM | TO |
| | | 1 2 3 4 5 6 | | | |
| 2.2-12-17 | AN960-416L | • WASHER (88044) | 4 | 35 | 60 |
| - 18 | NAS43004-96 | • SPACER (80205) | 2 | 35 | 60 |
| - 19 | AN4H41 | • BOLT (88044) | 2 | 35 | 60 |
| | | -----X----- | | | |
| - 20 | 4S14-6 | • • STUD ASSY, <71286> 98-58007-002 | 2 | 35 | 60 |
| - 21 | 4S14-4 | • • STUD ASSY, <71286> 98-58007-001 | 30 | 35 | 60 |
| - 22 | 4S9-1 | • • RING, <71286> 97-61506-001 | 32 | 35 | 43 |
| | 4S9-2 | • • RING, <71286> 97-61506-004 | 32 | 44 | 60 |
| - 23 | 4R51-1 | • • RECEPTACLE, <71286> 97-31000-006 | 32 | 35 | 60 |
| - 24 | NAS684A3 | • • NUTPLATE, (80205) 96-37560-003 | 4 | 35 | 60 |
| - 25 | NAS686A3 | • • NUTPLATE (80205) 96-37502-003 | 28 | 35 | 60 |
| - 26 | 8-74677 | • • BUSHING | 2 | 35 | 60 |
| - 27 | 8-74612-11 | • • FRAME | 1 | 35 | 60 |
| | 8-77624 | • FRAME ASSY, ALT INTCHG WITH 8-74612-1 | RF | 35 | 60 |
| | 8-77624-5 | • FRAME ASSEMBLY | 1 | 61 | 277 |
| | 8-77624-801 | • FRAME ASSEMBLY | 1 | 278 | |
| - 28 | 4S15-4 | • • STUD ASSY, <71286> 98-58007-002 | 2 | 35 | |
| - 29 | 4S14-4 | • • STUD ASSY, .71286> 98-58007-001 | 30 | 35 | |
| - 30 | 4S9-1 | • • RING, <71286> 97-61506-001 | 32 | 35 | 89 |
| | 4S9-2 | • • RING, <71286> 97-61506-004 | 32 | 90 | |
| - 31 | 4R51-1 | • • RECEPTACLE, <71286> 97-31000-006 | 32 | 35 | |
| - 32 | NAS684A3 | • • NUTPLATE, (80205) 96-37560-003 | 4 | 35 | |
| - 33 | NAS686A3 | • • NUTPLATE, (80205) 96-37502-003 | 28 | 35 | |
| - 34 | 8-74677 | • • BUSHING | 2 | 35 | 89 |
| | 8-74677-7 | • • BUSHING | 2 | 90 | |
| - 35 | 8-77624-31 | • • FRAME ASSY, WELDED | 1 | 35 | |
| - 36 | 8-77624-29 | • • DOOR ASSY, WELDED | 1 | 35 | |
| - 37 | 8-77624-11 | • • • HINGE | 2 | 35 | |
| - 38 | 8-77624-7 | • • • FRAME | 1 | 35 | |
| - 39 | 339 | • ANTENNA, UHF COMM SEE FIG. 2.18-6 | RF | | |
| - 40 | 8-74666-7 | • HINGE, MIDBAY ELECTRONIC DOOR FWD SEE FIG. 2.3-9 | RF | | |
| - 41 | 8-74658-7 | • HINGE, MIDBAY ELECTRONIC DOOR AFT SEE FIG. 2.3-9 | RF | | |

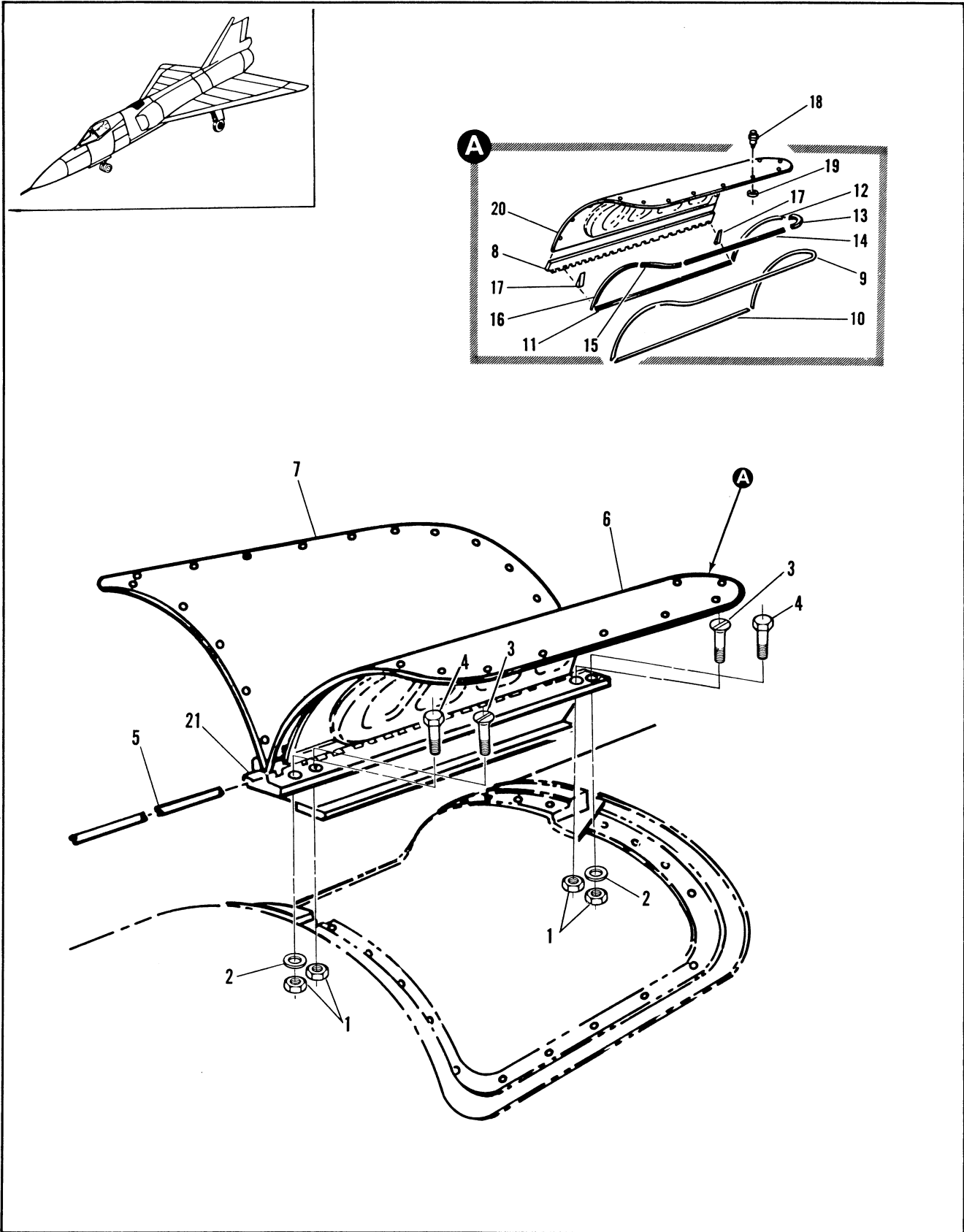

Figure 2.2-13. Refrigeration Access Door Installation

| FIGURE AND INDEX NUMBER | PART NUMBER | DESCRIPTION | UNITS PER ASSY. | USABLE ON CODE | |
|-------------------------|-------------|---|-----------------|----------------|----|
| | | | | FROM | TO |
| | | 1 2 3 4 5 6 | | | |
| 2.2-13 | 8-74946 | DOOR INSTALLATION, REFRIGERATION ACCESS FOR NHA SEE FIG. 2.3-10 | RF | 35 | |
| | 8-74946-47 | • DOOR ASSY, REFRIGERATION ATTACHING PARTS | 1 | 35 | |
| - 1 | NAS679A3 | • NUT (80205) | 8 | 35 | |
| - 2 | AN960-10L | • WASHER (88044) | 4 | 35 | |
| - 3 | NAS333PA111 | • SCREW (80205) | 4 | 35 | |
| - 4 | AN3C11A | • BOLT (88044) | 4 | 35 | |
| | | -----X----- | | | |
| - 5 | 8-74946-23 | • • PIN | 1 | 35 | |
| - 6 | 8-74946-41 | • • DOOR ASSY, LH | 1 | 35 | |
| - 7 | 8-74946-42 | • • DOOR ASSY, RH | 1 | 35 | |
| - 8 | 8-77726-7 | • • • HINGE | 1 | 35 | |
| - 9 | 8-74946-15 | • • • SEAL | 1 | 35 | |
| - 10 | 8-74946-17 | • • • SEAL | 1 | 35 | |
| - 11 | 8-74946-29 | • • • RETAINER, LH | 1 | 35 | |
| | 8-74946-30 | • • • RETAINER, RH | 1 | 35 | |
| - 12 | 8-74946-37 | • • • RETAINER, LH | 1 | 35 | |
| | 8-74946-38 | • • • RETAINER, RH | 1 | 35 | |
| - 13 | 8-74946-39 | • • • RETAINER, LH | 1 | 35 | |
| | 8-74946-40 | • • • RETAINER, RH | 1 | 35 | |
| - 14 | 8-74946-35 | • • • RETAINER, LH | 1 | 35 | |
| | 8-74946-36 | • • • RETAINER, RH | 1 | 35 | |
| - 15 | 8-74946-33 | • • • RETAINER, LH | 1 | 35 | |
| | 8-74946-34 | • • • RETAINER, RH | 1 | 35 | |
| - 16 | 8-74946-31 | • • • RETAINER, LH | 1 | 35 | |
| | 8-74946-32 | • • • RETAINER, RH | 1 | 35 | |
| - 17 | 8-74946-27 | • • • FILLER | 2 | 35 | |
| - 18 | 4S14-6 | • • • STUD, FASTENER <71286> 98-58007-002 | 15 | 35 | |
| - 19 | 4S9-1 | • • • RING, FASTENER <71286> 97-61506-001 | 15 | 35 | 43 |
| | 4S9-2 | • • • RING, FASTENER <71286> 97-61506-004 | 15 | 44 | |
| - 20 | 8-74946-19 | • • • DOOR ASSY, LH WELDED | 1 | 35 | |
| | 8-74946-20 | • • • DOOR ASSY, RH WELDED | 1 | 35 | |
| - 21 | 8-77727-7 | • • BEAM | 1 | 35 | |

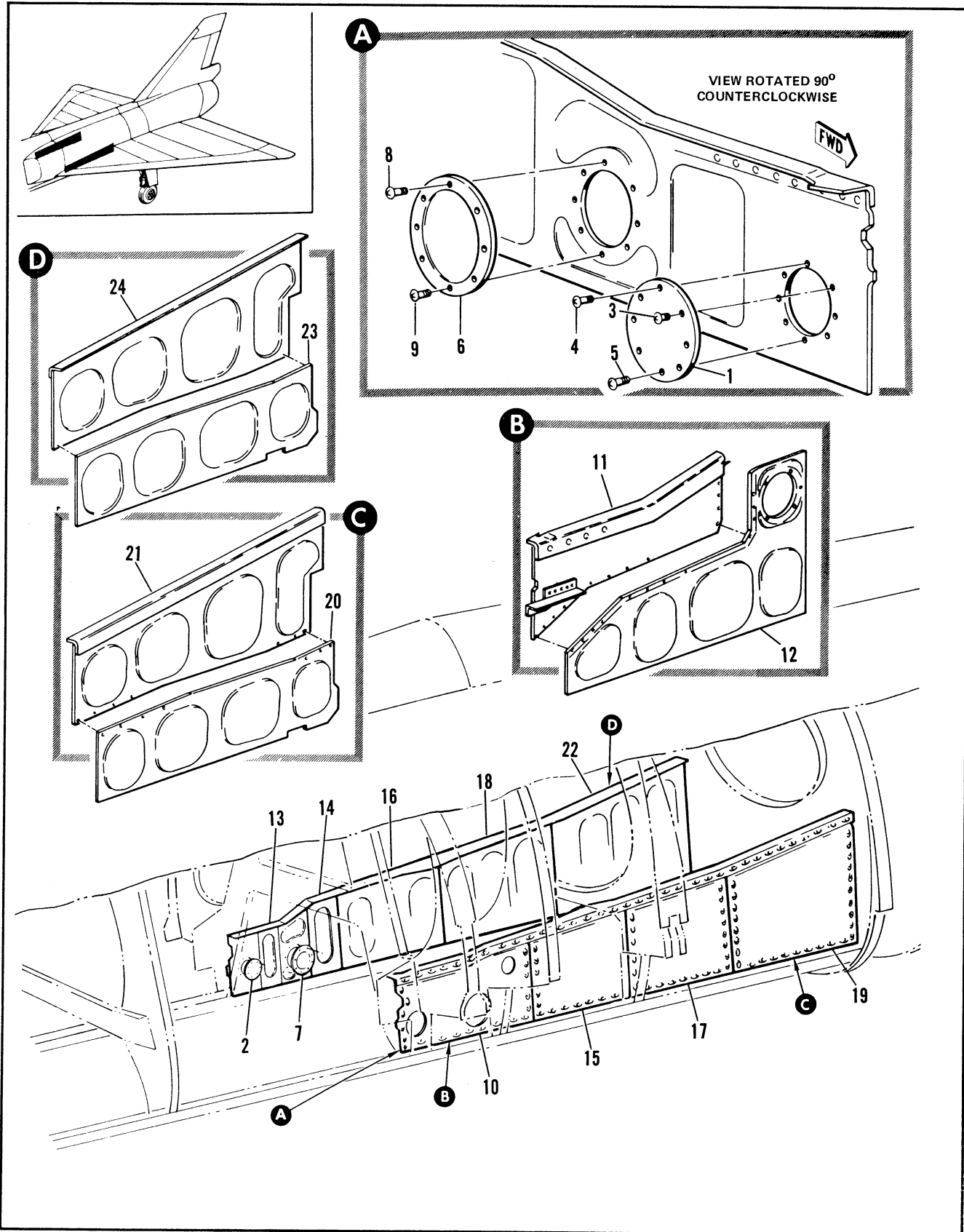

Figure 2.2-14. Armament Bay Side Door Installation Sta 316 to 412 (Sheet 1 of 2)

| FIGURE AND INDEX NUMBER | PART NUMBER | DESCRIPTION | UNITS PER ASSY. | USABLE ON CODE | |
|-------------------------|-------------|--|-----------------|----------------|----|
| | | | | FROM | TO |
| 2.2-14 | 8-74484-803 | DOOR INSTALLATION, ARMAMENT BAYSIDE STA 316 TO 412 MOD BY 7144599 (98750) FOR NHA SEE FIG. 2.1-1 | RF | 35 | |
| - 1 | 8-74484-37 | . DOOR, STA 320 LH | 2 | 35 | 48 |
| - 2 | 8-74484-38 | . DOOR, STA 320 RH | 1 | 35 | |
| - 3 | NAS333CPA4 | ATTACHING PARTS | 2 | 35 | |
| - 4 | NAS334CPA5 | . SCREW (80205) | 2 | 35 | |
| - 5 | NAS221-9 | . SCREW (80205) | 12 | 35 | |
| | | -----X----- | | | |
| - 6 | 8-74484-35 | . COVER PLATE, STA 333 LH | 1 | 35 | 48 |
| - 7 | 8-74484-35 | . COVER PLATE, STA 333 RH | 1 | 35 | |
| | | ATTACHING PARTS | | | |
| - 8 | NAS222-10 | . SCREW (80205) | 2 | 35 | 48 |
| | NAS222-10 | . SCREW, RH (80205) | 1 | 49 | |
| - 9 | NAS221-9 | . SCREW (80205) | 16 | 35 | 48 |
| | NAS221-9 | . SCREW, RH (80205) | 1 | 49 | |
| | | -----X----- | | | |
| - 10 | 8-74484-67 | . PANEL ASSY, STA 316 TO 343 LH RIVETED | 1 | 35 | 48 |
| - 11 | 8-74484-91 | . PANEL ASSY, STA 316 TO 336 LH RIVETED | 1 | 49 | |
| - 12 | 8-74484-89 | . PANEL, STA 316 TO 343 LH | 1 | 49 | |
| - 13 | 8-74484-61 | . PANEL ASSY, STA 316 TO 336 RH RIVETED | 1 | 35 | |
| | 8-74484-57 | . PANEL, STA 336 TO 343 RH MODIFIED BY 66E40276 (98750) | | | |
| - 14 | 8-74484-95 | . DOOR, STA 343 TO 364 LH | 1 | | |
| - 15 | 8-74484-96 | . DOOR, STA 343 TO 364 RH | 1 | | |
| - 16 | 8-74484-97 | . DOOR, STA 364 TO 385 LH | 1 | | |
| - 17 | 8-74484-103 | . DOOR, STA 364 TO 385 RH | 1 | | |
| - 18 | 8-74484-101 | . DOOR, STA 385 TO 412 LH | 1 | | |
| - 19 | 8-74484-107 | . DOOR ASSY, STA 385 TO 412 LH | 1 | 61 | 89 |
| - 20 | 8-74484-109 | . DOOR ASSY, STA 385 TO 412 LH | 1 | | |
| - 21 | 8-74484-102 | . DOOR, STA 385 TO 412 RH | 1 | F | |
| - 22 | 8-74484-108 | . DOOR ASSY, STA 385 TO 412 RH | 1 | 61 | 89 |
| - 23 | 8-74484-110 | . DOOR ASSY, STA 385 TO 412 RH | 1 | | |
| - 24 | 64D33120-7 | . DOOR, STA 398 TO 405 (98750) | 1 | F | |
| | | F AIRPLANES 35 THRU 47, 49 THRU 59 | | | |

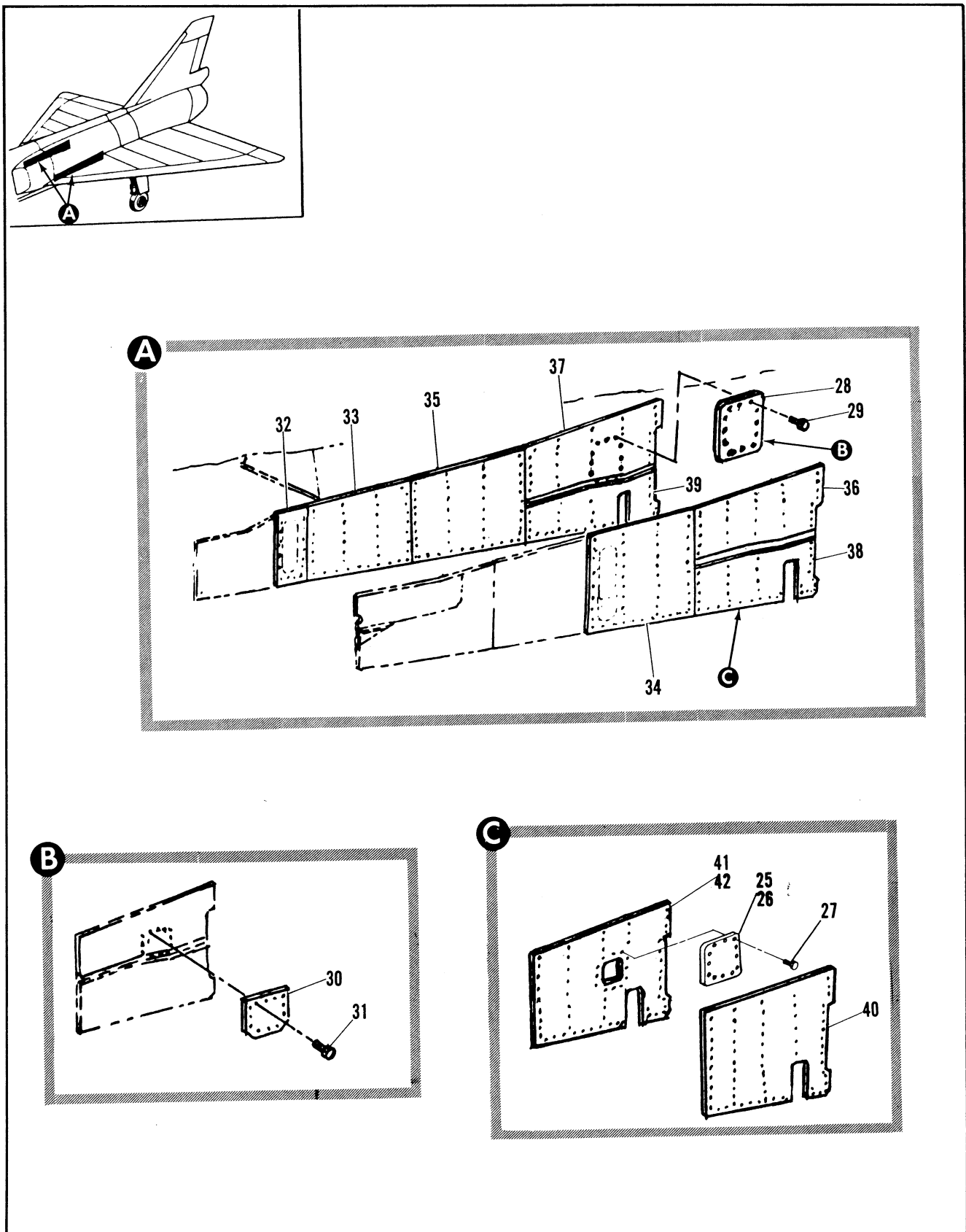

Figure 2.2-14. Armament Bay Side Door Installation Sta 316 to 412 (Sheet 2 of 2)

| FIGURE AND INDEX NUMBER | PART NUMBER | DESCRIPTION | UNITS PER ASSY. | USABLE ON CODE | |
|-------------------------|-----------------------|--|--|--|----|
| | | | | FROM | TO |
| 2.2-14- 25 - 26 | 64D33120-11 AN3-5A | • DOOR, STA 398 TO 405 (98750) • BOLT (80205) ATTACHING PARTS • SCREW (80205) • BOLT (80205) • SCREW (80205) • BOLT (80205) • SCREW (80205) • BOLT (80205) • SCREW (80205) • BOLT (80205) • SCREW (80205) • SCREW (80205) ----X---- | 1 AR | 61 | 89 |
| - 27 | 7144599-01 | • DOOR, STA 398 TO 405 RH (98750) ATTACHING PARTS | 1 | | |
| - 28 | NAS1103-6 | • BOLT (80205) ----X---- | 12 | 48 | 48 |
| - 29 | 7144599-03 | • DOOR, STA 398 TO 405 RH (98750) ATTACHING PARTS | 1 | B | |
| - 30 | NAS1103-6 | • BOLT (80205) ----X---- | 12 | B | |
| - 31 | 7144599-33 | • PANEL, STA 336 TO 343 RH (98750) | 1 | C | |
| - 32 | 7144599-27 | • PANEL, STA 343 TO 364 RH | 1 | C | |
| - 33 | 7144599-13 | • PANEL, STA 364 TO 385 LH (98750) | 1 | C | |
| - 34 | 7144599-15 | • PANEL, STA 364 TO 385 RH (98750) | 1 | B | |
| - 35 | 7144599-31 | • PANEL, STA 385 TO 412 LH (98750) | 1 | B | |
| - 36 | 7144599-21 | • PANEL, STA 385 TO 412 RH (98750) | 1 | B | |
| - 37 | 7144599-17 | • PANEL, STA 385 TO 412 LH (98750) | 1 | R | |
| - 38 | 7144599-18 | • PANEL, STA 385 TO 412 RH (98750) | 1 | D | |
| - 39 | 7144599-23 | • PANEL, STA 385 TO 412 LH (98750) | 1 | E | |
| - 40 | 7144599-24 | • PANEL, STA 385 TO 412 RH (98750) | 1 | 48 | 48 |
| - 41 | 7144599-25 | • PANEL, STA 385 TO 412 RH (98750) ATTACHING PARTS • SCREW (80205) • BOLT (80205) • SCREW (80205) • BOLT (80205) • SCREW (80205) • BOLT (80205) • SCREW (80205) • BOLT (80205) • SCREW (80205) • BOLT (80205) • SCREW (80205) • BOLT (80205) ----X---- | AR AR AR AR AR AR AR AR AR AR AR AR AR AR | C C C C C C C C C C C C C C | |
| | | A AIRPLANES 35 THRU 47, 49 THRU 89 B AIRPLANES 90 THRU 124, 128, AND 131 THRU 276 C AIRPLANES 48, 90 THRU 124, 128, 131 AND ON D AIRPLANES 48, 90 THRU 278 AND ON E AIRPLANES 278 AND ON | | | |

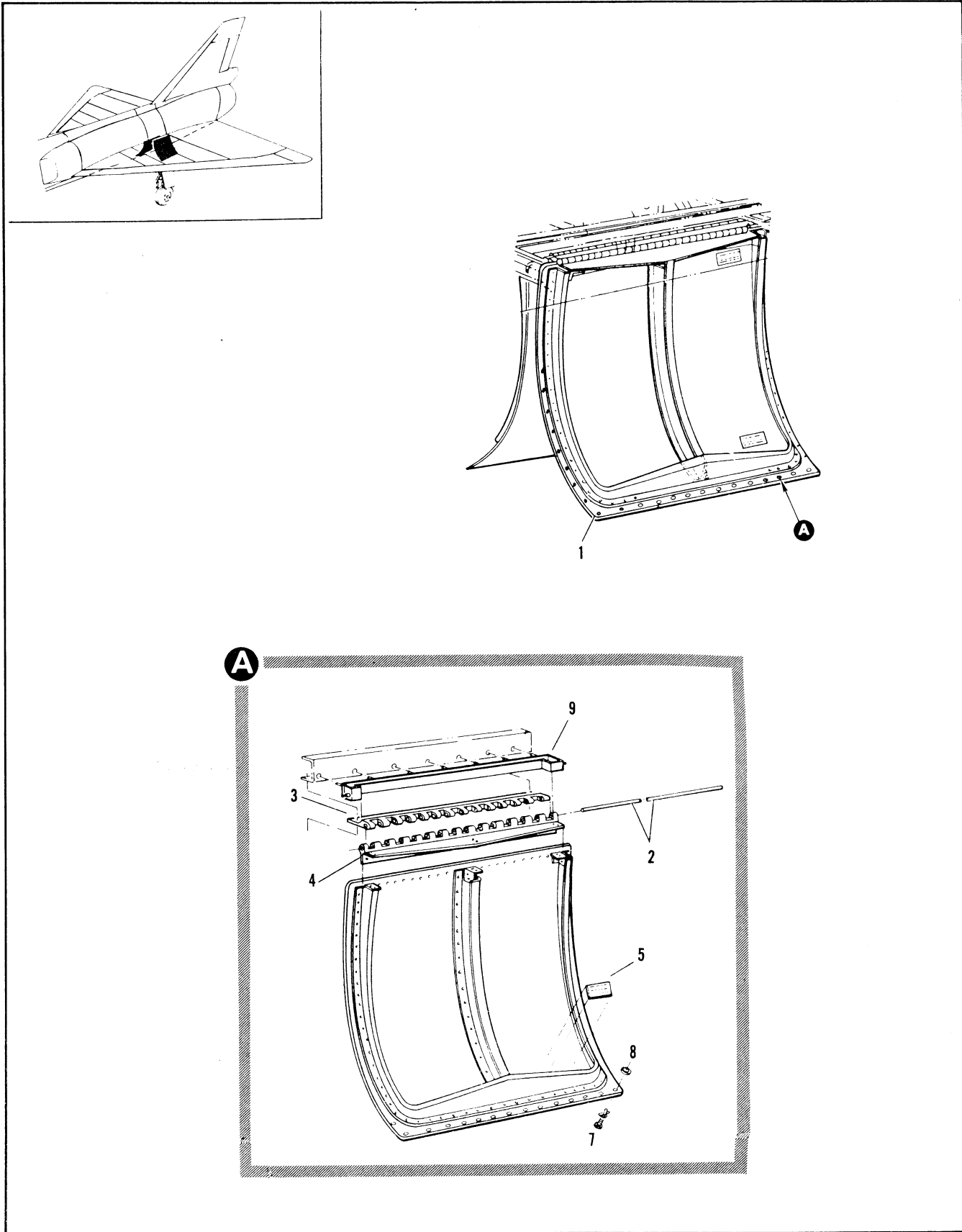

Figure 2.2-15. Engine Access Door Installation

| FIGURE AND INDEX NUMBER | PART NUMBER | DESCRIPTION | UNITS PER ASSY. | USABLE ON CODE | |
|-------------------------|-------------|--|-----------------|----------------|----|
| | | | | FROM | TO |
| | | 1 2 3 4 5 6 | | | |
| 2.2-15 | 8-74621-1 | DOOR INSTALLATION, ENGINE ACCESS LH FOR NHA SEE FIG. 2.1-1 INDEX 25 | RF | 35 | |
| | 8-74621-2 | DOOR INSTALLATION, ENGINE ACCESS RH FOR NHA SEE FIG. 2.1-1 | RF | 35 | |
| - 1 | 8-74621-21 | • DOOR ASSY, ENGINE ACCESS LH REPLACED BY SUITABLE SUB 8-74621-25 | 1 | 35 | 60 |
| | 8-74621-25 | • DOOR ASSY, ENGINE ACCESS LH REPLACES SUITABLE SUB FOR 8-74621-21 | 1 | 61 | |
| | 8-74621-22 | • DOOR ASSY, ENGINE ACCESS RH REPLACED BY SUITABLE SUB 8-74621-26 | 1 | 35 | 60 |
| | 8-74621-26 | • DOOR ASSY, ENGINE ACCESS RH REPLACES SUITABLE SUB FOR 8-74621-22 ATTACHING PARTS | 1 | 61 | |
| | NAS679A3 | • NUT, (80205) 96-37545-002 | 16 | 35 | |
| | NAS333CPA6 | • SCREW, (80205) 97-89004-005 -----X----- | 16 | 35 | |
| - 2 | 8-74962 | • • PIN, HINGE | 1 | 35 | |
| - 3 | 8-74902-7 | • • HINGE, HALF | 1 | 35 | |
| - 4 | 8-74902-9 | • • HINGE, HALF REPLACED BY SUITABLE SUB 8-74902-11 | 1 | 35 | 43 |
| | 8-74902-11 | • • HINGE, HALF REPLACES SUITABLE SUB FOR 8-74902-9 | 1 | 44 | |
| - 5 | 4F10-2 | • • DECAL, FASTENER OPERATING INSTRUCTION <71286> 92-93500-001 | 1 | 35 | |
| - 6 | DELETED | | | | |
| - 7 | 4S14-4 | • • STUD ASSY, <71286> 98-58007-001 | 40 | 35 | 60 |
| | 4S14-6 | • • STUD ASSY, <71286> 98-58007-002 | 40 | 61 | |
| - 8 | 4S9-1 | • • RING, <71286> 97-61506-001 | 40 | 35 | 43 |
| | 4S9-2 | • • RING, <71286> 97-61506-004 | 40 | 44 | |
| | 4R41-1 | • • RECEPTACLE <71286> 97-31000-005 | 40 | 35 | |
| - 9 | 8-74961 | • SEAL, ENGINE ACCESS DOOR REPLACED BY SUITABLE SUB 8-74961-7 | 1 | 35 | |

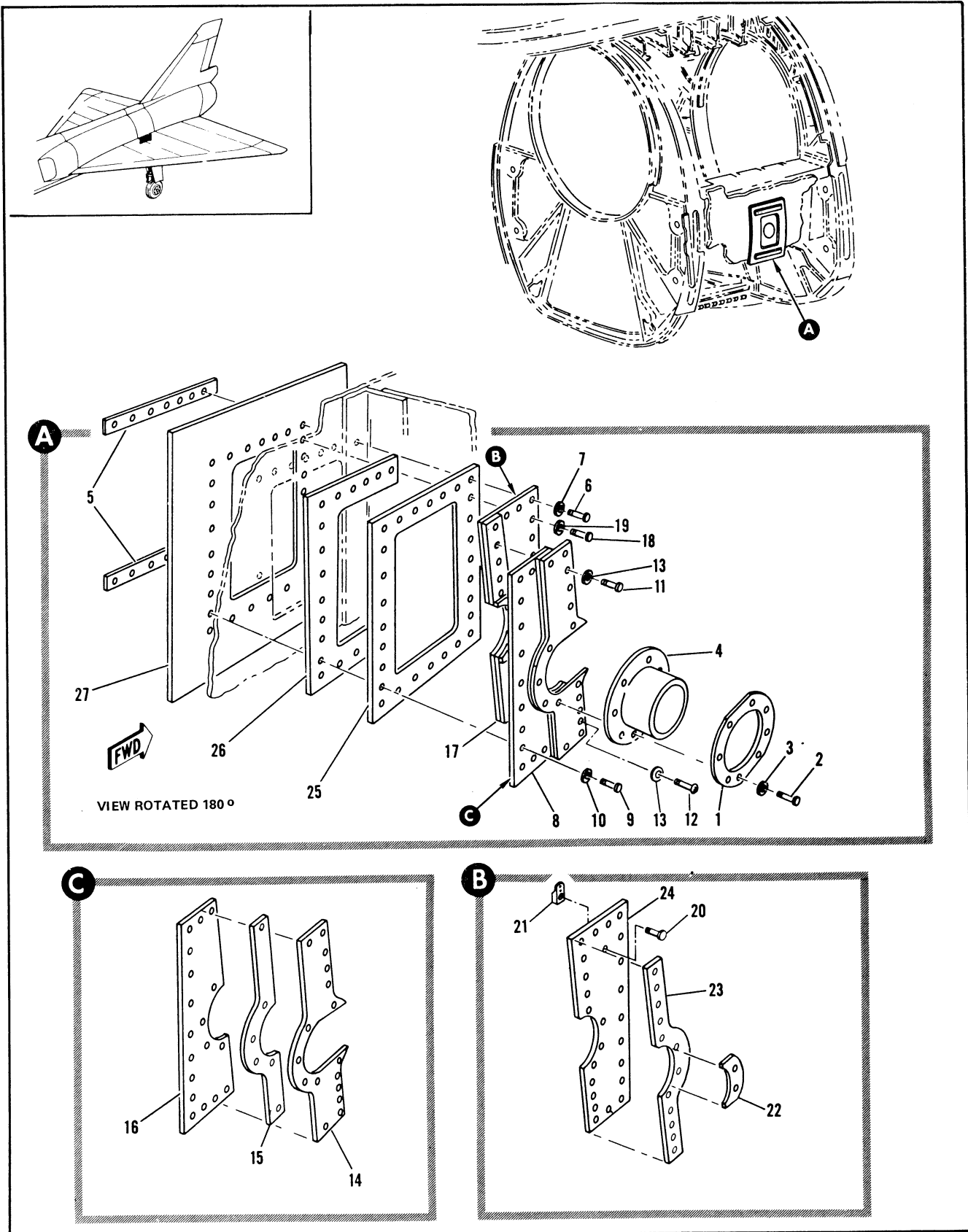

Figure 2.2-16. Fuel Shutoff Valve Access Door Installation

| FIGURE AND INDEX NUMBER | PART NUMBER | DESCRIPTION 1 2 3 4 5 6 | UNITS PER ASSY. | USABLE ON CODE | |
|-------------------------|-------------|--|-----------------|----------------|-----|
| | | | | FROM | TO |
| 2.2-16 | 8-77601-701 | DOOR INSTALLATION, FUEL SHUTOFF VALVE ACCESS LH FOR NHA SEE FIG. 2.3-14 | RF | 35 | 129 |
| | 8-77601-3 | DOOR INSTALLATION, FUEL SHUTOFF VALVE ACCESS LH FOR NHA SEE FIG. 2.3-14 | RF | 130 | |
| | 8-77601-702 | DOOR INSTALLATION, FUEL SHUTOFF VALVE ACCESS RH FOR NHA SEE FIG. 2.3-14 | RF | 35 | 129 |
| | 8-77601-4 | DOOR INSTALLATION, FUEL SHUTOFF VALVE ACCESS RH FOR NHA SEE FIG. 2.3-14 | RF | 130 | |
| - 1 | 8-77601-25 | • DOUBLER | 1 | 35 | |
| | | ATTACHING PARTS | | | |
| - 2 | NAS221-9 | • SCREW (80205) | 8 | 35 | 60 |
| | NAS1103-4 | • BOLT (80205) | 8 | 61 | |
| - 3 | AN960C10L | • WASHER (88044) | 8 | 61 | |
| | | -----X----- | | | |
| - 4 | 4679 | • SEAL, <91198> SPEC 8-02297-3 | 1 | 35 | |
| - 5 | 8-77601-23 | • CHANNEL | 2 | 35 | |
| | | ATTACHING PARTS | | | |
| - 6 | NAS221-9 | • SCREW (80205) | 14 | 35 | 60 |
| | NAS1103-4 | • BOLT (80205) | 14 | 61 | |
| - 7 | AN960C10L | • WASHER (88044) | 14 | 61 | |
| | | -----X----- | | | |
| - 8 | 8-77601-19 | • DOOR ASSY, LH AFT | 1 | 35 | |
| | 8-77601-20 | • DOOR ASSY, RH AFT | 1 | 35 | |
| | | ATTACHING PARTS | | | |
| - 9 | NAS221-9 | • SCREW (80205) | 7 | 35 | 60 |
| | NAS1103-4 | • BOLT (80205) | 7 | 61 | |
| - 10 | AN960C10L | • WASHER (88044) | 7 | 61 | |
| - 11 | NAS221-8 | • SCREW (80205) | 5 | 35 | 60 |
| | NAS1103-3 | • BOLT (80205) | 5 | 61 | |
| - 12 | NAS221-8 | • SCREW (80205) | 1 | 35 | 60 |
| | NAS1103-3 | • BOLT, LH (80205) | 1 | 61 | |
| | NAS1103-3 | • BOLT, RH (80205) | 1 | 61 | 129 |
| | NAS1104-3 | • BOLT, RH (80205) | 1 | 130 | |
| - 13 | AN960C10L | • WASHER (88044) | 6 | 61 | |
| | | -----X----- | | | |
| - 14 | 8-77601-11 | • DOUBLER, LH | 1 | 35 | |
| | 8-77601-12 | • DOUBLER, RH | 1 | 35 | |
| - 15 | 8-28252-17 | • SEAL | 1 | 35 | |
| - 16 | 8-77601-7 | • DOOR, LH | 1 | 35 | |
| | 8-77601-8 | • DOOR, RH | 1 | 35 | |
| - 17 | 8-77601-21 | • DOOR ASSY, LH FWD | 1 | 35 | 129 |
| | 8-77601-29 | • DOOR ASSY, LH FWD | 1 | 130 | |
| | 8-77601-22 | • DOOR ASSY, RH FWD | 1 | 35 | 129 |
| | 8-77601-30 | • DOOR ASSY, RH FWD | 1 | 130 | |
| | | ATTACHING PARTS | | | |
| - 18 | NAS221-9 | • SCREW (80205) | 7 | 35 | 60 |
| | NAS1103-4 | • BOLT (80205) | 7 | 61 | |
| - 19 | AN960C10L | • WASHER (88044) | 7 | 61 | |
| | | -----X----- | | | |
| - 20 | NAS1104-2 | • BOLT (80205) | 1 | 130 | |
| - 21 | NAS687A4 | • NUTPLATE (80205) | 1 | 130 | |
| - 22 | 8-77601-13 | • FILLER | 1 | 35 | |
| - 23 | 8-28252-17 | • SEAL | 1 | 35 | |
| - 24 | 8-77601-9 | • DOOR, LH | 1 | 35 | 129 |

| FIGURE AND INDEX NUMBER | PART NUMBER | DESCRIPTION | UNITS PER ASSY. | USABLE ON CODE | |
|-------------------------|-------------|---------------|-----------------|----------------|-----|
| | | | | FROM | TO |
| | | 1 2 3 4 5 6 | | | |
| 2.2-16 | 8-77601-31 | . . DOOR, LH | 1 | 130 | |
| | 8-77601-10 | . . DOOR, RH | 1 | 35 | 129 |
| | 8-77601-33 | . . DOOR, RH | 1 | 130 | |
| - 25 | 8-28252-7 | . . SEAL | 1 | 35 | |
| - 26 | 8-77601-17 | . DOUBLER, LH | 1 | 35 | |
| | 8-77601-18 | . DOUBLER, RH | 1 | 35 | |
| - 27 | 8-77601-713 | . DOUBLER, LH | 1 | 35 | 40 |
| | 8-77601-27 | . DOUBLER, LH | 1 | 41 | |
| | 8-77601-714 | . DOUBLER, RH | 1 | 35 | 40 |
| | 8-77601-28 | . DOUBLER, RH | 1 | 41 | |

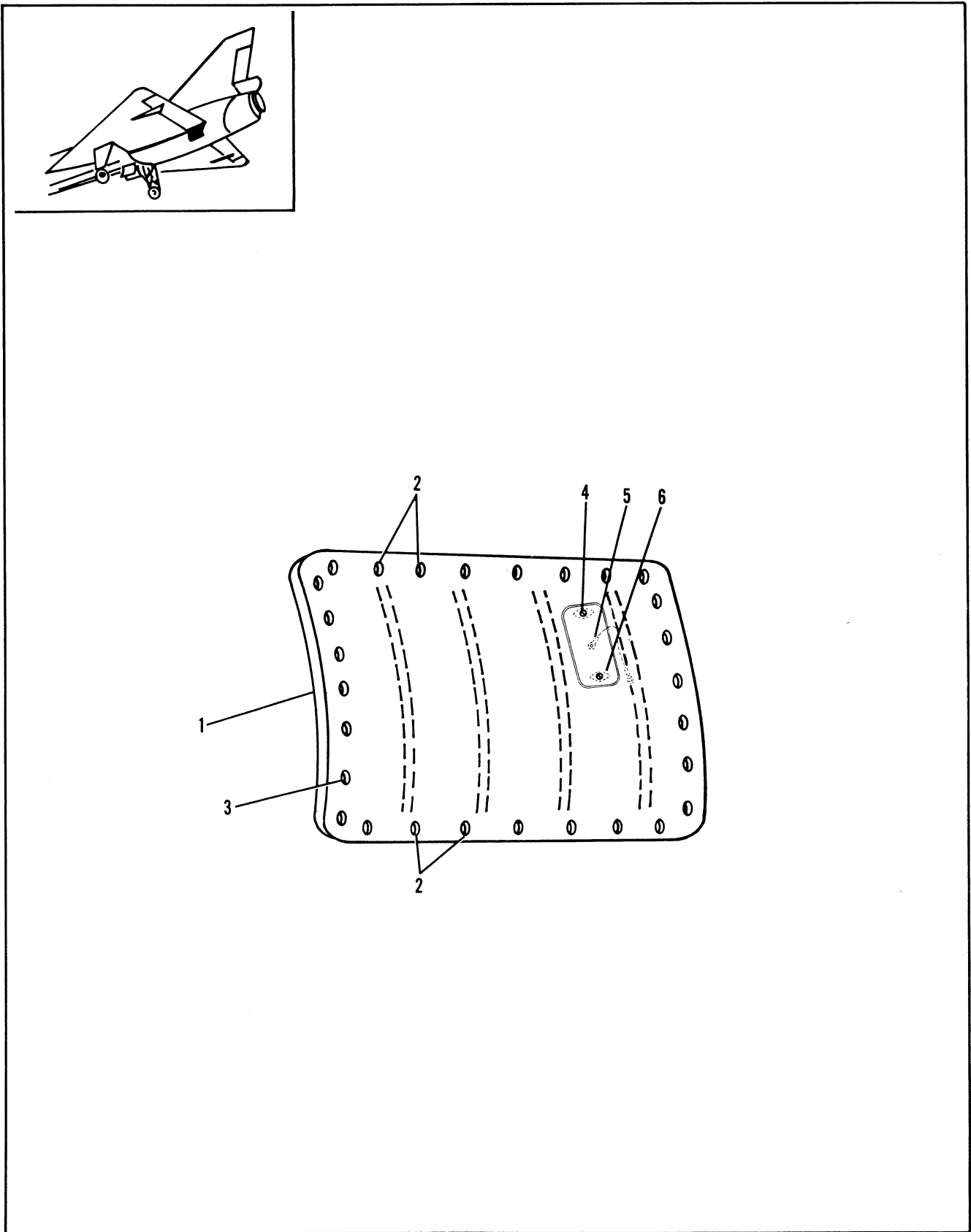

Figure 2.2-17. Air Turbine Driven Emergency AC Generator Access Door Installation

| FIGURE AND INDEX NUMBER | PART NUMBER | DESCRIPTION | UNITS PER ASSY. | USABLE ON CODE | |
|-------------------------|--------------|---|-----------------|----------------|-----|
| | | | | FROM | TO |
| | | 1 2 3 4 5 6 | | | |
| 2.2-17 | 8-77140-1 | DOOR INSTALLATION, AIR TURBINE DRIVEN EMERGENCY AC GENERATOR ACCESS | 1 | 278 | 304 |
| | 8-77140-3 | DOOR INSTALLATION, AIR TURBINE DRIVEN EMERGENCY AC GENERATOR ACCESS | 1 | A | |
| - 1 | 8-77138-1 | • DOOR ASSY, AIR TURBINE DRIVEN EMERG AC GEN ACCESS ATTACHING PARTS | 1 | 35 | |
| - 2 | NAS333CPA5 | • BOLT (80205) | 4 | 35 | |
| - 3 | NAS333CPA4 | • BOLT (80205) | 24 | 35 | |
| - 4 | 98-56502-005 | • STUD | | | |
| | 99-52505-001 | • WASHER | | | |
| - 5 | 95-49300-001 | • LANYARD | | | |
| - 6 | 97-31015-001 | • RECEPTACLE -----X----- | | | |
| | | A AIRPLANES 35 THRU 277 AND 305 | | | |

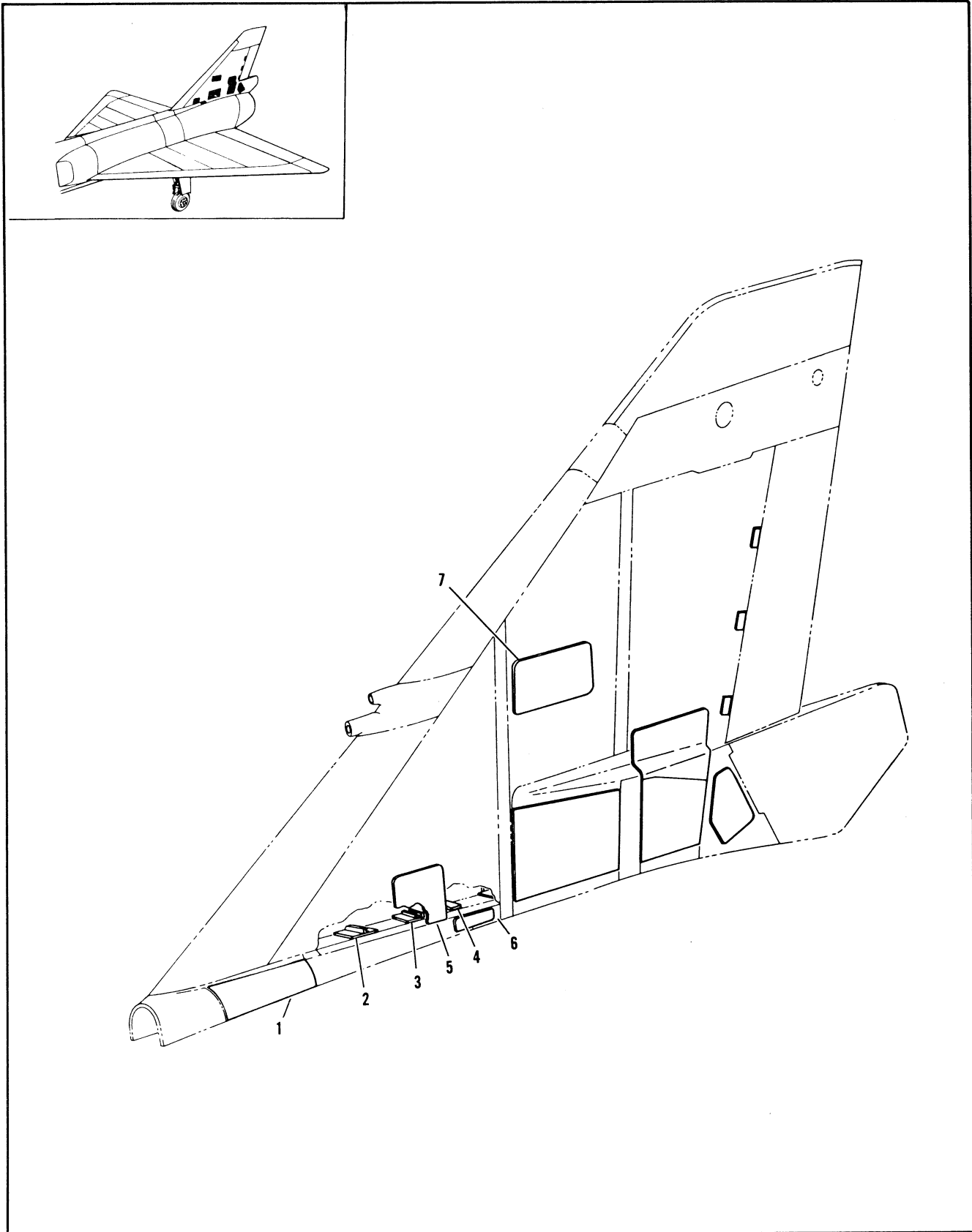

Figure 2.2-18. Fin Access Doors (Sheet 1 of 2)

| FIGURE AND INDEX NUMBER | PART NUMBER | DESCRIPTION | UNITS PER ASSY. | USABLE ON CODE | |
|-------------------------|--------------|--|-----------------|----------------|-----|
| | | | | FROM | TO |
| 2.2-18 | | 1 2 3 4 5 6 | | | |
| | 8-14639 | FIN ACCESS DOORS | RF | 35 | |
| - 1 | 8-14139-7 | • DOOR INSTL, FIN BAY #1 BLEED AIR ACCESS STA 541 FOR NHA SEE FIG. 2.1-1 | 1 | 35 | |
| | NAS333CPA6-5 | • DOOR, FIN BAY #1 BLEED AIR ACCESS ATTACHING PARTS | 9 | 35 | |
| | NAS333CPA5 | • SCREW (80205) | 10 | 35 | |
| | NAS333CPA4-5 | • SCREW (80205) | 30 | 35 | |
| | 8-14329-45 | • RIB ASSY, FIN SPAR #2 TO #3 FOR NHA SEE FIG. 2.7-8 | RF | 35 | |
| - 2 | 8-14329-37 | • DOOR | 1 | 35 | |
| | NAS221-6 | • ATTACHING PARTS | 20 | 35 | |
| - 3 | 8-14329-35 | • SCREW (80205) | 1 | 35 | |
| | NAS221-6 | • DOOR | 18 | 35 | |
| - 4 | 8-14329-33 | • ATTACHING PARTS | 1 | 35 | |
| | NAS221-6 | • SCREW (80205) | 16 | 35 | |
| | 8-14640-3 | • DOOR INSTL, FIN EQUIPMENT PANEL STA 519 FOR NHA SEE FIG. 2.1-1 | RF | 35 | |
| - 5 | 8-14140-1 | • DOOR ASSY, FIN EQUIPMENT PANEL REPLACED BY INTCHG WITH 8-14140-3 | 1 | 35 | 129 |
| | 8-14140-3 | • DOOR ASSY, FIN EQUIPMENT PANEL REPLACES INTCHG WITH 8-14140-1 | 1 | 130 | |
| | 4S14-12 | • SOUDY F-00ENE9 <71286> 98-58007-005 | 38 | 35 | |
| | 4S9-2 | • RING, FASTENER <71286> 97-61506-004 | 38 | 35 | |
| | 4R41-1 | • RECEPTACLE, FASTENER <71286> 97-31000-005 | 38 | 35 | |
| | 8-14655 | • DOOR INSTL, FIN ACCESS STA 603 TO 610 FOR NHA SEE FIG. 2.1-1 | RF | A | |
| | 8-14618 | • DOOR INSTL, BAY #1 LWR AFT ACCESS FOR NHA SEE FIG. 2.1-1 | RF | 90 | 277 |
| - 6 | 8-14655-9 | • DOOR | 1 | A | |
| | 8-14116 | • DOOR | 1 | 90 | 277 |
| | NAS333CPA5 | • ATTACHING PARTS | 12 | A | |
| | NAS333CPA4-5 | • SCREW (80205) | 51 | 90 | 277 |
| | NAS333CPA15 | • SCREW (80205) | 3 | 90 | 277 |
| | NAS333CPA6-5 | • SCREW (80205) | 43 | 90 | 277 |
| | 8-14641-3 | • DOOR INSTL, WAVEGUIDE ACCESS STA 615 FOR NHA SEE FIG. 2.1-1 | RF | 35 | |
| - 7 | 8-14141-1 | • DOOR, WAVEGUIDE ACCESS | 1 | 35 | |
| | NAS333CPA6 | • ATTACHING PARTS | 42 | 35 | |
| | | • SCREW (80205) | | | |
| | | -----X----- | | | |
| | | A AIRPLANES #35 THRU 89, 278 AND ON | | | |

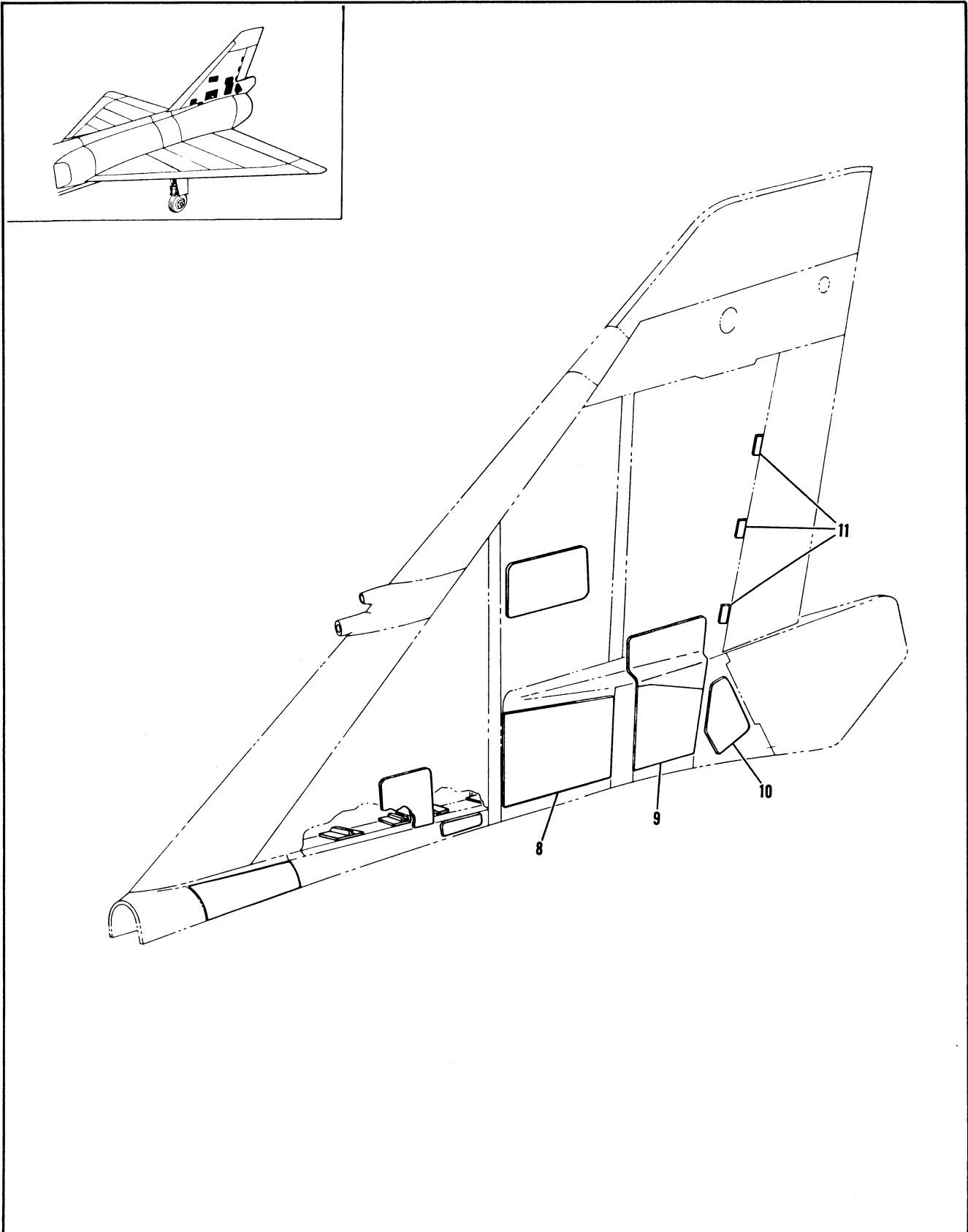

Figure 2.2-18. Fin Access Doors (Sheet 2 of 2)

| FIGURE AND INDEX NUMBER | PART NUMBER | DESCRIPTION | UNITS PER ASSY. | USABLE ON CODE | | |
|-------------------------|--------------|--|---|----------------|-----|--|
| | | | | FROM | TO | |
| 2.2-18 - 8 | 8-14642 | • DOOR INSTL, ELETRONIC EQUIPMENT FIN STA 6L5 FOR NHA SEE FIG. 2.1-1 | RF | 35 | | |
| | 8-14142-3 | • • DOOR ASSY, ELECTRONIC EQUIPMENT FIN LH HONEYCOMBED REPLACED BY INTCHG WITH 8-14142-5 | 1 | 35 | 129 | |
| | 8-14142-5 | • • DOOR ASSY, ELECTRONIC EQUIPMENT FIN LH HONEYCOMBED REPLACES INTCHG WITH 8-14142-3 | 1 | 130 | | |
| | 8-14142-2 | • • PANEL ASSY, ELECTRONIC EQUIPMENT FIN RH HONEYCOMBED RIVETED FOR NHA SEE FIG. 2.7-8 | RF | 35 | | |
| | 4S14-4 | • • • STUD, FASTENER LH<71286> 98-58007-001 | 45 | 35 | | |
| | 4S9-2 | • • • RING, FASTENER LH<71286> 97-61506-004 | 45 | 35 | | |
| | 4R41-1 | • • • RECEPTACLE, FASTENER LH <71286> 97-31000-005 | 45 | 35 | | |
| | 8-14644 | • DOOR INSTL, FIN RUDDER CONTROL ACCESS STA 646 FOR NHA SEE FIG. 2.1-1 | RF | 35 | | |
| | - 9 | 8-14144-3 | • • DOOR ASSY, FIN RUDDER CONTROL ACCESS LH HONEYCOMBED | 1 | 35 | |
| | | 8-14144-2 | • • PANEL ASSY, FIN RUDDER CONTROL ACCESS RH HONEYCOMBED RIVETED FOR NHA SEE FIG. 2.7-8 ATTACHING PARTS | RF | 35 | |
| NAS333CPA4-5 | | • • SCREW, LH (80205) | 86 | 35 | | |
| NAS333CPA5 | | • • SCREW, LH (80205) -----X----- | 1 | 35 | | |
| - 10 | 8-74863-3 | • PANEL INSTL, SPEED BRAKE SUPPORT LH STA 672 FOR NHA SEE FIG. 2.1-1 | RF | 35 | | |
| | 8-74863-13 | • • DOOR ASSY, SPEED BRAKE SUPPORT RIVETED WITH EXCESS MATERIAL FOR TRIM ON INSTL | 1 | 35 | | |
| | 8-74863-513 | • • DOOR ASSY, SPEED BRAKE SUPPORT RIVETED SPARES ASSY FOR 8-74863-13 ATTACHING PARTS | RF | 35 | | |
| | NAS333CPA4 | • • SCREW (80205) -----X----- | 36 | 35 | | |
| | 8-14650-1 | • DOOR INSTL, RUDDER HINGE ACCESS UPPER FOR NHA SEE FIG. 2.1-1 | RF | 35 | | |
| - 11 | 8-14650-3 | • DOOR INSTL, RUDDER HINGE ACCESS CENTER FOR NHA SEE FIG. 2.1-1 | RF | 35 | | |
| | 8-14650-5 | • DOOR INSTL, RUDDER HINGE ACCESS LOWER FOR NHA SEE FIG. 2.1-1 | RF | 35 | | |
| | 8-14650-7 | • • DOOR, RUDDER ACCESS ATTACHING PARTS | 1 | 35 | | |
| | NAS333CPA7-5 | • • SCREW, UPPER AND CENTER (80205) | 3 | 35 | | |
| | NAS333CPA11 | • • SCREW, LOWER (80205) | 1 | 35 | | |
| | NAS333CPA7-5 | • • SCREW, LOWER (80205) -----X----- | 2 | 35 | | |

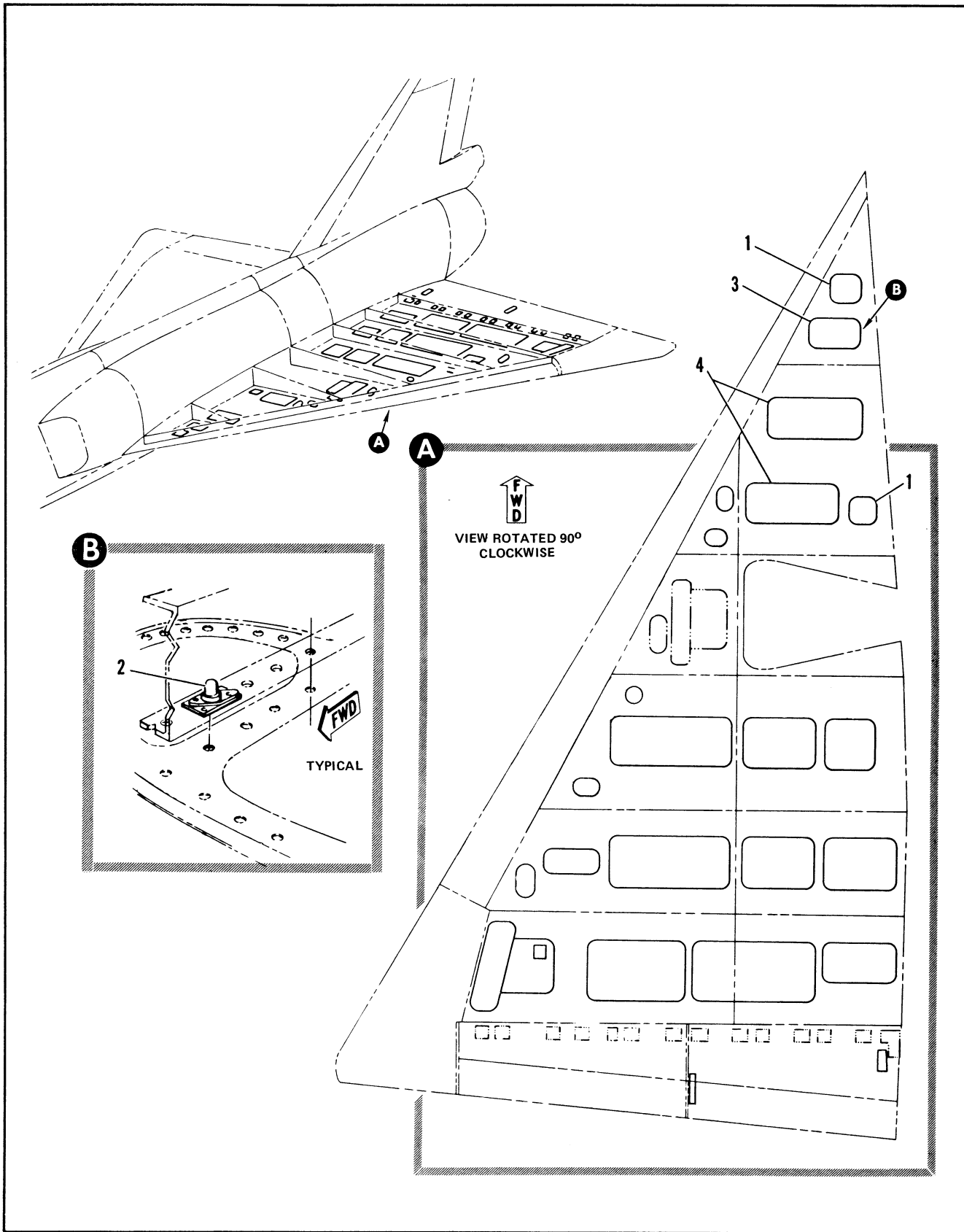

Figure 2.2-19. Lower Wing Access Doors (Sheet 1 of 7)

| FIGURE AND INDEX NUMBER | PART NUMBER | DESCRIPTION | UNITS PER ASSY. | USABLE ON CODE | |
|-------------------------|--------------|--|-----------------|----------------|----|
| | | | | FROM | TO |
| | | 1 2 3 4 5 6 | | | |
| 2.2-19 | 8-18661-1 | LOWER WING ACCESS DOORS • DOOR INSTL, WING ACCESS TANK #1 BL 55 STA 337 LH FOR NHA SEE FIG. 2.6-32 | RF | 35 | |
| | 8-18661-803 | • DOOR INSTL, WING ACCESS TANK #1 BL 47 STA 416 LH FOR NHA SEE FIG. 2.6-32 | RF | 35 | |
| | 8-18661-5 | • DOOR INSTL, WING ACCESS TANK #1 BL 55 STA 337 RH FOR NHA SEE FIG. 2.6-32 | RF | 35 | |
| | 8-18661-807 | • DOOR INSTL, WING ACCESS TANK #1 BL 47 STA 416 RH FOR NHA SEE FIG 2.6-32 | RF | 35 | |
| - 1 | 8-18641-7 | • DOOR ATTACHING PARTS | 1 | 35 | |
| | NAS334CPA6-5 | • BOLT (80205) | 31 | 35 | |
| | NAS334CPA6 | • BOLT (80205) | 4 | 35 | |
| | NAS334CPA5-5 | • BOLT (80205) ----X---- | 2 | 35 | |
| | 8-18621-7 | • GASKET, USE WITH 8-18641-7 | 1 | 35 | |
| | 8-18661 | • FRAME INSTL, WING TANK #1 ACCESS DOOR BL 55 STA 337 LH FOR NHA SEE FIG. 2.6-35 | RF | 35 | |
| | 8-18661-3 | • FRAME INSTL, WING TANK #1 ACCESS DOOR BL 55 STA 337 RH FOR NHA SEE FIG. 2.6-35 | RF | 35 | |
| | 8-18661-801 | • FRAME INSTL, WING TANK #1 ACCESS DOOR BL 47 STA 416 LH FOR NHA SEE FIG. 2.6-35 | RF | 35 | |
| | 8-18661-805 | • FRAME INSTL, WING TANK #1 ACCESS DOOR BL 47 STA 416 RH FOR NHA SEE FIG. 2.6-35 | RF | 35 | |
| - 2 | 8-18179-1 | • NUTPLATE ASSY, AFT RIVETED | 1 | 35 | |
| | 8-18179-2 | • NUTPLATE ASSY, FWD RIVETED | 1 | 35 | |
| | 8-18662-1 | • DOOR INSTL, WING ACCESS TANK #1 BL 58 STA 352 LH FOR NHA SEE FIG. 2.6-32 | RF | 35 | |
| | 8-18662-5 | • DOOR INSTL, WING ACCESS TANK #1 BL 58 STA 352 RH FOR NHA SEE FIG. 2.6-32 | RF | 35 | |
| - 3 | 8-18642-7 | • DOOR ATTACHING PARTS | 1 | 35 | |
| | NAS334CPA6-5 | • BOLT (80205) | 31 | 35 | |
| | NAS334CPA6 | • BOLT (80205) | 20 | 35 | |
| | NAS334CPA5-5 | • BOLT (80205) ----X---- | 4 | 35 | |
| | 8-18622-7 | • GASKET, USE WITH 8-18642-7 | 1 | 35 | |
| | 8-18662 | • FRAME INSTL, WING TANK #1 ACCESS DOOR BL 58 STA 352 LH FOR NHA SEE FIG. 2.6-35 | RF | 35 | |
| | 8-18662-3 | • FRAME INSTL, WING TANK #1 ACCESS DOOR BL 58 STA 352 RH FOR NHA SEE FIG. 2.6-35 | RF | 35 | |
| | 8-18179-1 | • NUTPLATE ASSY, AFT RIVETED | 2 | 35 | |
| | 8-18179-2 | • NUTPLATE ASSY, FWD RIVETED | 2 | 35 | |
| | 8-18663-1 | • DOOR INSTL, WING ACCESS TANK #1 BL 65 STA 381 LH FOR NHA SEE FIG. 2.6-32 | RF | 35 | |
| | 8-18663-5 | • DOOR INSTL, WING ACCESS TANK #1 BL 72 STA 413 LH FOR NHA SEE FIG. 2.6-32 | RF | 35 | |
| | 8-18663-803 | • DOOR INSTL, WING ACCESS TANK #1 BL 65 STA 381 RH FOR NHA SEE FIG. 2.6-32 | RF | 35 | |
| | 9-18663-807 | • DOOR INSTL, WING ACCESS TANK #1 BL 72 STA 413 RH FOR NHA SEE FIG. 2.6-35 | RF | 35 | |
| - 4 | 8-18643-7 | • DOOR ATTACHING PARTS | 1 | 35 | |
| | NAS334CPA6-5 | • BOLT (80205) | 38 | 35 | |
| | NAS334CPA6 | • BOLT (80205) | 52 | 35 | |

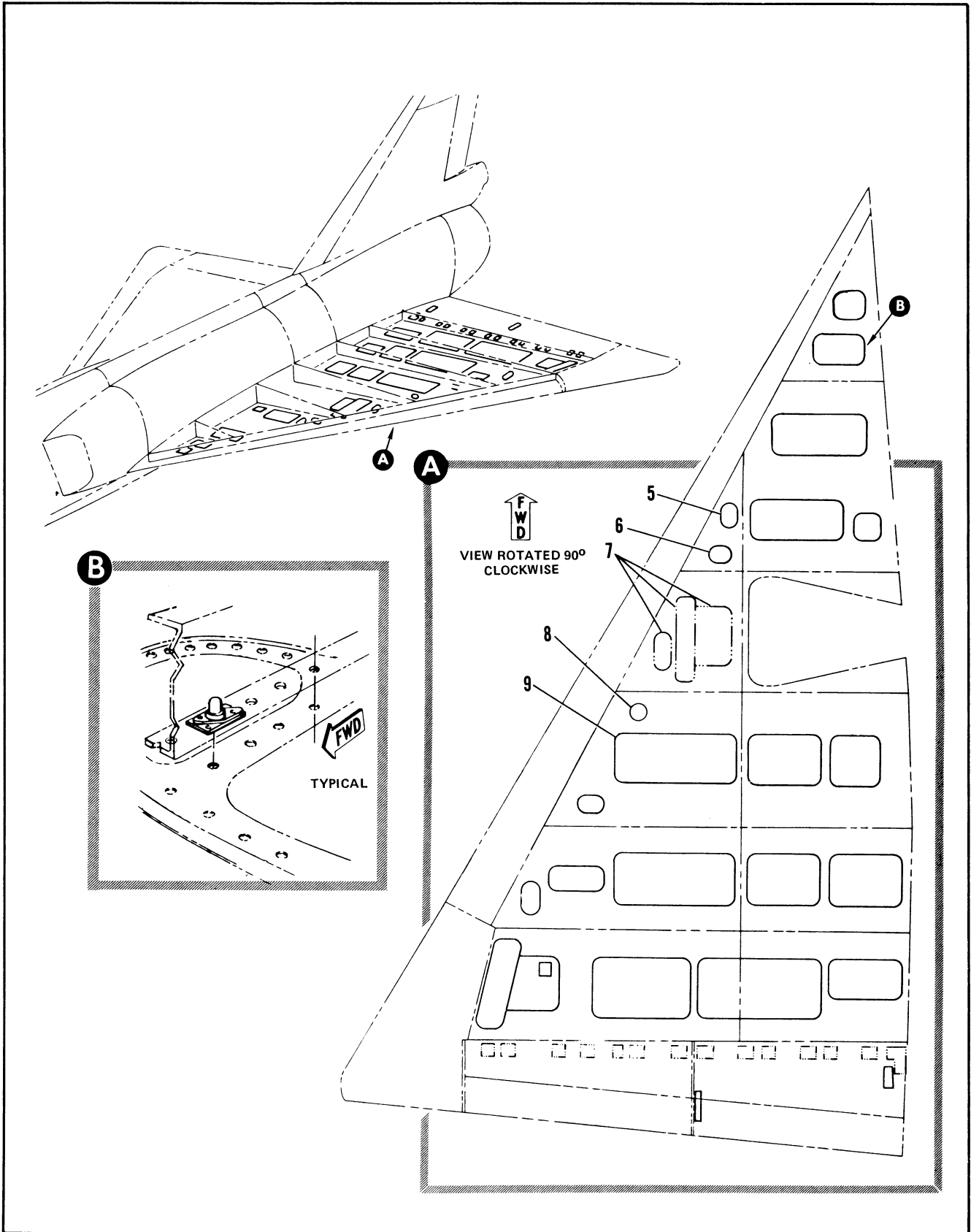

Figure 2.2-19. Lower Wing Access Doors (Sheet 2 of 7)

| FIGURE AND INDEX NUMBER | PART NUMBER | DESCRIPTION 1 2 3 4 5 6 | UNITS PER ASSY. | USABLE ON CODE | | |
|-------------------------|--------------|--|---|----------------|----|--|
| | | | | FROM | TO | |
| 2.2-19 | NAS334CPA5-5 | • • BOLT -----X----- | 16 | 35 | | |
| | 8-18623-7 | • • GASKET, USE WITH 8-18643-7 | 1 | 35 | | |
| | 8-18663 | • FRAME INSTL, WING TANK #1 ACCESS DOOR BL 65 STA 381 LH FOR NHA SEE FIG. 2.6-35 | RF | 35 | | |
| | 8-18663-801 | • FRAME INSTL, WING TANK #1 ACCESS DOOR BL 65 STA 381 RH FOR NHA SEE FIG. 2.6-35 | RF | 35 | | |
| | 8-18663-3 | • FRAME INSTL, WING TANK #1 ACCESS DOOR BL 72 STA 413 LH FOR NHA SEE FIG. 2.6-35 | RF | 35 | | |
| | 8-18663-805 | • FRAME INSTL, WING TANK #1 ACCESS DOOR BL 72 STA 413 RH FOR NHA SEE FIG. 2.6-35 | RF | 35 | | |
| | 8-18179-1 | • • NUTPLATE ASSY, AFT RIVETED | 4 | 35 | | |
| | 8-18179-2 | • • NUTPLATE ASSY, FWD RIVETED | 4 | 35 | | |
| | 8-18664-1 | • DOOR INSTL, WING ACCESS TANK #1 BL 96 STA 413 LH FOR NHA SEE FIG. 2.6-32 | RF | 35 | | |
| | 8-18644-5 | • DOOR INSTL, WING ACCESS TANK #1 BL 96 STA 413 RH FOR NHA SEE FIG. 2.6-32 | RF | 35 | | |
| | - 5 | 8-18644-7 | • • DOOR ATTACHING PARTS | 1 | 35 | |
| | | NAS334CPA6-5 | • • BOLT (80205) -----X----- | 23 | 35 | |
| | | 8-18624-7 | • • GASKET, USE WITH 8-18644-7 | 1 | 35 | |
| | | 8-18664-803 | • DOOR INSTL, WING ACCESS TANK #1 BL 99 STA 423 LH FOR NHA SEE FIG. 2.6-32 | RF | 35 | |
| | | 8-18664-807 | • DOOR INSTL, WING ACCESS TANK #1 BL 99 STA 423 RH FOR NHA SEE FIG. 2.6-32 | RF | 35 | |
| | - 6 | 8-18644-7 | • • DOOR ATTACHING PARTS | 1 | 35 | |
| | | NAS334CPA6-5 | • • BOLT (80205) -----X----- | 23 | 35 | |
| | - 7 | 8-18624-7 | • • GASKET, USE WITH 8-18644-7 | 1 | 35 | |
| | | 8-18669-803 | • DOOR INSTL, WING OUTBOARD INTERMEDIATE BOX ACCESS LH SEE FIG. 2.2-21 | RF | 35 | |
| | | 8-18669-807 | • DOOR INSTL, WING ACCESS TANK #2 BL 127 LH FOR NHA SEE FIG. 2.6-32 | RF | 35 | |
| - 8 | 8-18649-7 | • • DOOR ATTACHING PARTS | 1 | 35 | | |
| | NAS334CPA6-5 | • • BOLT (80205) -----X----- | 23 | 35 | | |
| | 8-18629-7 | • • GASKET, USE WITH 8-18649-7 | 1 | 35 | | |
| | 8-18668-5 | • DOOR INSTL, WING ACCESS TANK #2 BL 123 STA 496 LH FOR NHA SEE FIG. 2.6-32 | RF | 35 | | |
| | 8-18668-807 | • DOOR INSTL, WING ACCESS TANK #2 BL 123 STA 496 RH FOR NHA SEE FIG. 2.6-32 | RF | 35 | | |
| - 9 | 8-18648-7 | • • DOOR ATTACHING PARTS | 1 | 35 | | |
| | NAS334CPA6-5 | • • BOLT (80205) | 49 | 35 | | |
| | NAS334CPA6 | • • BOLT (80205) | 76 | 35 | | |
| | NAS334CPA5-5 | • • BOLT (80205) -----X----- | 35 | 35 | | |
| | 8-18628-7 | • • GASKET, USE WITH 8-18648-7 | 1 | 35 | | |
| | 8-18668-3 | • FRAME INSTL, WING TANK #2 ACCESS DOOR BL 123 STA 496 LH FOR NHA SEE FIG. 2.6-36 | RF | 35 | | |

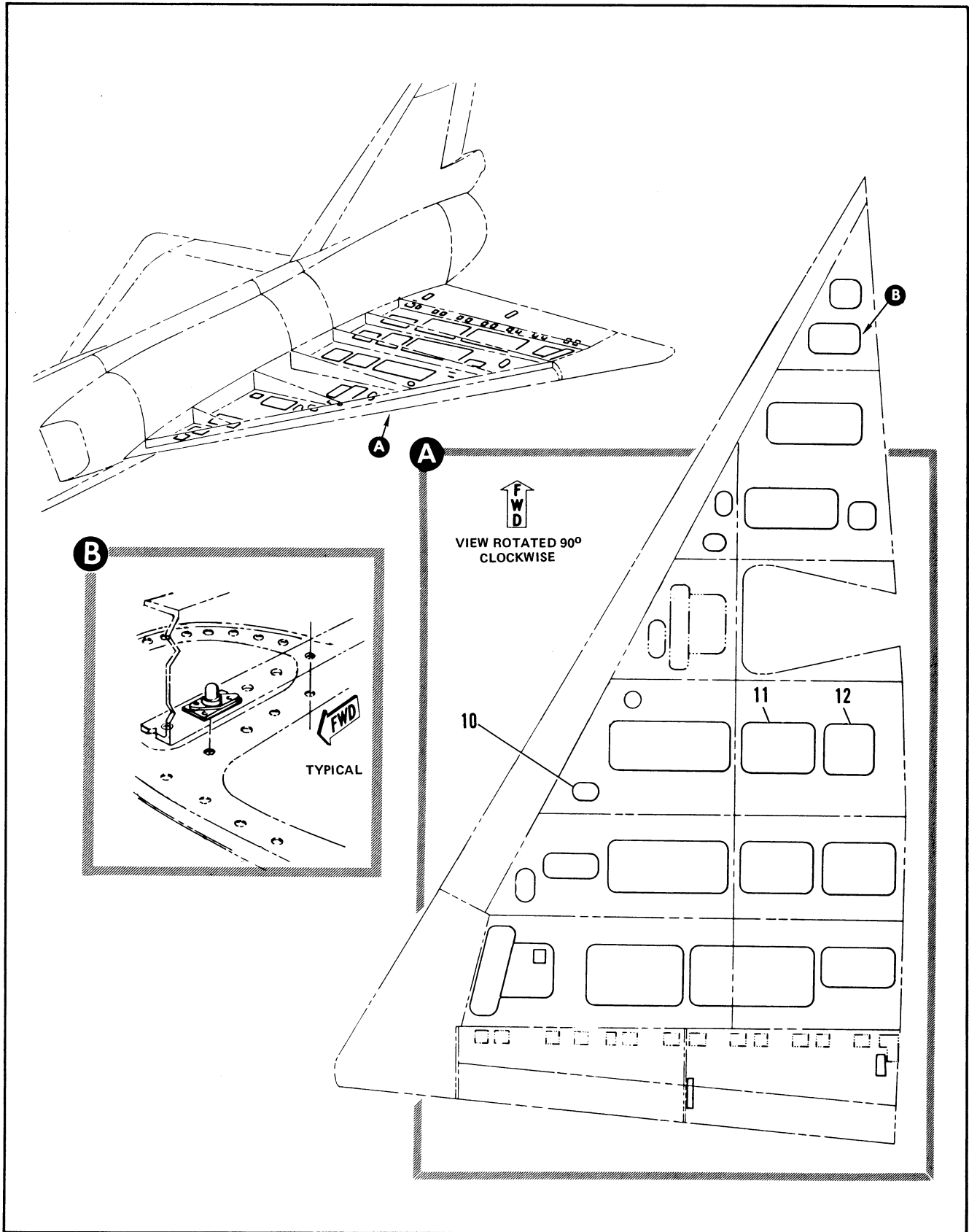

Figure 2.2-19. Lower Wing Access Doors (Sheet 3 of 7)

| FIGURE AND INDEX NUMBER | PART NUMBER | DESCRIPTION | UNITS PER ASSY. | USABLE ON CODE | |
|----------------------------|--------------|--|-----------------------|----------------------|----|
| | | | | FROM | TO |
| | | 1 2 3 4 5 6 | | | |
| 2.2-19 | 8-18668-805 | • FRAME INSTL, WING TANK #2 ACCESS DOOR BL 123 STA 496 RH FOR NHA SEE FIG. 2.6-36 | RF | 35 | |
| | 8-18179-1 | • . NUTPLATE ASSY, AFT RIVETED | 5 | 35 | |
| | 8-18179-2 | • . NUTPLATE ASSY, FWD RIVETED | 5 | 35 | |
| | 8-18672-803 | • DOOR INSTL, WING ACCESS TANK #2 BL 145 LH FOR NHA SEE FIG. 2.6-32 | RF | 35 | |
| | 8-18672-807 | • DOOR INSTL, WING ACCESS TANK #2 BL 145 RH FOR NHA SEE FIG. 2.6-32 | RF | 35 | |
| - 10 | 8-18652-7 | • . DOOR, STA 512 ATTACHING PARTS | 1 | 35 | |
| | NAS334CPA6-5 | • . BOLT (80205) ----X---- | 27 | 35 | |
| | 8-18632-7 | • . GASKET, USE WITH 8-18652-7 | 1 | 35 | |
| | 8-18667-1 | • DOOR INSTL, WING ACCESS TANK #3 BL 76 LH FOR NHA SEE FIG. 2.6-32 | RF | 35 | |
| | 8-18667-803 | • DOOR INSTL, WING ACCESS TANK #3 BL 76 RH FOR NHA SEE FIG. 2.6-32 | RF | 35 | |
| - 11 | 8-18647-7 | • . DOOR ATTACHING PARTS | 1 | 35 | |
| | NAS334CPA6-5 | • . BOLT (80205) | 46 | 35 | |
| | NAS334CAP6 | • . BOLT (80205) | 36 | 35 | |
| | NAS334CPA5-5 | • . BOLT (80205) ----X---- | 21 | 35 | |
| | 8-18627-7 | • . GASKET, USE WITH 8-18647-7 | 1 | 35 | |
| | 8-18667 | • FRAME INSTL, WING TANK #3 ACCESS DOOR BL 76 STA 496 LH FOR NHA SEE FIG. 2.6-36 | RF | 35 | |
| | 8-18667-801 | • FRAME INSTL, WING TANK #3 ACCESS DOOR BL 76 STA 496 RH FOR NHA SEE FIG. 2.6-36 | RF | 35 | |
| | 8-18179-1 | • . NUTPLATE ASSY, AFT RIVETED | 3 | 35 | |
| | 8-18179-2 | • . NUTPLATE ASSY, FWD RIVETED | 3 | 35 | |
| | 8-18666-1 | • DOOR INSTL, WING ACCESS TANK #3 BL 50 LH FOR NHA SEE FIG. 2.6-32 | RF | 35 | |
| | 8-18666-5 | • DOOR INSTL, WING ACCESS TANK #3 BL 50 RH FOR NHA SEE FIG. 2.6-32 | RF | 35 | |
| - 12 | 8-18646-7 | • . DOOR ATTACHING PARTS | 1 | 35 | |
| | NAS334CPA6-5 | • . BOLT (80205) | 48 | 35 | |
| | NAS334CPA6 | • . BOLT (80205) | 14 | 35 | |
| | NAS334CPA5-5 | • . BOLT (80205) ----X---- | 20 | 35 | |
| | 8-18626-7 | • . GASKET, USE WITH 8-18646-7 | 1 | 35 | |
| | 8-18666 | • FRAME INSTL, WING TANK #3 ACCESS DOOR BL 50 LH FOR NHA SEE FIG. 2.6-36 | RF | 35 | |
| | 8-18666-3 | • FRAME INSTL, WING TANK #3 ACCESS DOOR BL 50 RH FOR NHA SEE FIG. 2.6-36 | RF | 35 | |
| | 8-18179-1 | • . NUTPLATE ASSY, AFT RIVETED | 2 | 35 | |
| | 8-18179-2 | • . NUTPLATE ASSY, FWD RIVETED | 2 | 35 | |

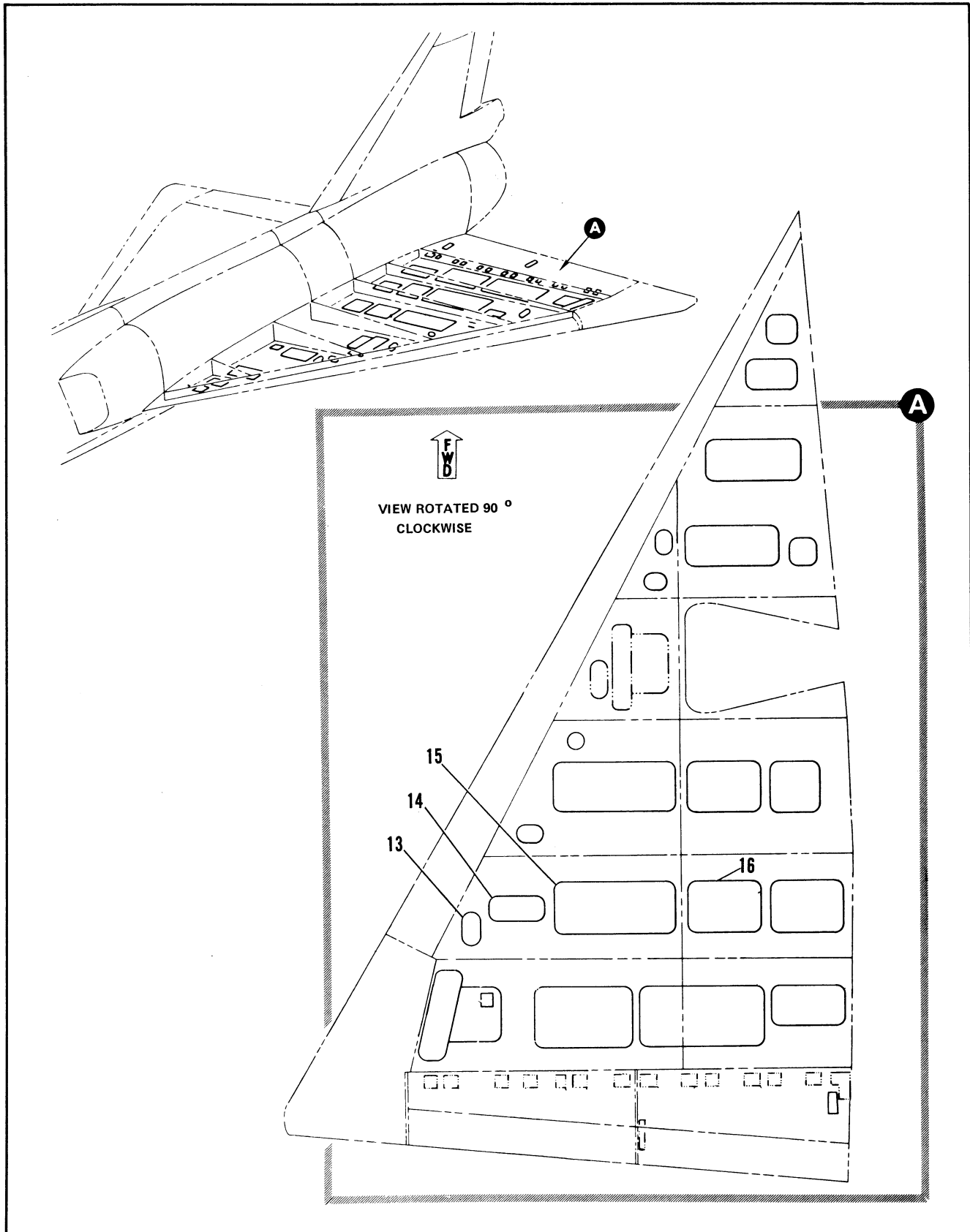

Figure 2.2-19. Lower Wing Access Doors (Sheet 4 of 7)

| FIGURE AND INDEX NUMBER | PART NUMBER | DESCRIPTION 1 2 3 4 5 6 | UNITS PER ASSY. | USABLE ON CODE | | |
|-------------------------|--------------|---|--|----------------|----|--|
| | | | | FROM | TO | |
| 2.2-19 - 13 | 8-18672-1 | . DOOR INSTL, WING ACCESS TANK#2 BL 164 LH FOR NHA SEE FIG. 2.6-32 | RF | 35 | | |
| | 8-18672-5 | . DOOR INSTL, WING ACCESS TANK #2 BL 164 RH FOR NHA SEE FIG. 2.6-32 | RF | 35 | | |
| | 8-18652-7 | . . DOOR, STA 545 ATTACHING PARTS | 1 | 35 | | |
| | NAS334CPA6-5 | . . BOLT(80205) ----X---- | 27 | 35 | | |
| | 8-18632-7 | . . GASKET, USE WITH 8-18652-7 | 1 | 35 | | |
| | 8-18671-1 | . DOOR INSTL, WING ACCESS TANK #2 BL 150 LH FOR NHA SEE FIG. 2.6-32 | RF | 35 | | |
| | 8-18671-5 | . DOOR INSTL, WING ACCESS TANK #2 BL 150 RH FOR NHA SEE FIG. 2.6-32 | RF | 35 | | |
| | - 14 | 8-18651-7 | . . DOOR, STA 538 ATTACHING PARTS | 1 | 35 | |
| | | NAS334CPA6-5 | . . BOLT (80205) | 33 | 35 | |
| | | NAS334CPA5-5 | . . BOLT (80205) | 4 | 35 | |
| | | NAS334CPA6 | . . BOLT (80205) ----X---- | 20 | 35 | |
| | | 8-18631-7 | . . GASKET, USE WITH 8-18651-7 | 1 | 35 | |
| | | 8-18671 | . FRAME INSTL, WING TANK #2 ACCESS DOOR BL 150 LH FOR NHA SEE FIG. 2.6-36 | RF | 35 | |
| 8-18671-3 | | . FRAME INSTL, WING TANK #2 ACCESS DOOR BL 150 RH FOR NHA SEE FIG. 2.6-36 | RF | 35 | | |
| 8-18179-1 | | . . NUTPLATE ASSY, AFT RIVETED | 2 | 35 | | |
| 8-18179-2 | | . . NUTPLATE ASSY, FWD RIVETED | 2 | 35 | | |
| 8-18668-1 | | . DOOR INSTL, WING ACCESS TANK #2 BL 123 STA 538 LH FOR NHA SEE FIG. 2.6-32 | RF | 35 | | |
| - 15 | 8-18668-803 | . DOOR INSTL, WING ACCESS TANK #2 BL 123 STA 538 RH FOR NHA SEE FIG. 2.6-32 | RF | 35 | | |
| | 8-18648-7 | . . DOOR ATTACHING PARTS | 1 | 35 | | |
| | NAS334CPA6-5 | . . BOLT (80205) | 49 | 35 | | |
| | NAS334CPA6 | . . BOLT (80205) | 76 | 35 | | |
| | NAS334CPA5-5 | . . BOLT (80205) ----X---- | 35 | 35 | | |
| | 8-18628-7 | . . GASKET, USE WITH 8-18648-7 | 1 | 35 | | |
| | 8-18668 | . FRAME INSTL, WING TANK#2 ACCESS DOOR BL123 STA 538 LH FOR NHA SEE FIG. 2.6-36 | RF | 35 | | |
| | 8-18668-801 | . FRAME INSTL, WING TANK #2 ACCESS DOOR BL123 STA 538 RH FOR NHA SEE FIG. 2.6-36 | RF | 35 | | |
| | 8-18179-1 | . . NUTPLATE ASSY, AFT RIVETED | 5 | 35 | | |
| | 8-18179-2 | . . NUTPLATE ASSY, FWD RIVETED | 5 | 35 | | |
| - 16 | 8-18667-5 | . DOOR INSTL, WING ACCESS TANK #3 BL 76 LH FOR NHA SEE FIG. 2.6-32 | RF | 35 | | |
| | 8-18667-807 | . DOOR INSTL, WING ACCESS TANK #3 BL 76 RH FOR NHA SEE FIG. 2.6-32 | RF | 35 | | |
| | 8-18647-7 | . . DOOR ATTACHING PARTS | 1 | 35 | | |
| | NAS334CPA6-5 | . . BOLT (80205) | 46 | 35 | | |
| | NAS334CPA6 | . . BOLT (80205) | 36 | 35 | | |
| | NAS334CPA5-5 | . . BOLT (80205) ----X---- | 21 | 35 | | |
| | 8-18627-7 | . . GASKET, USE WITH 8-18647-7 | 1 | 35 | | |

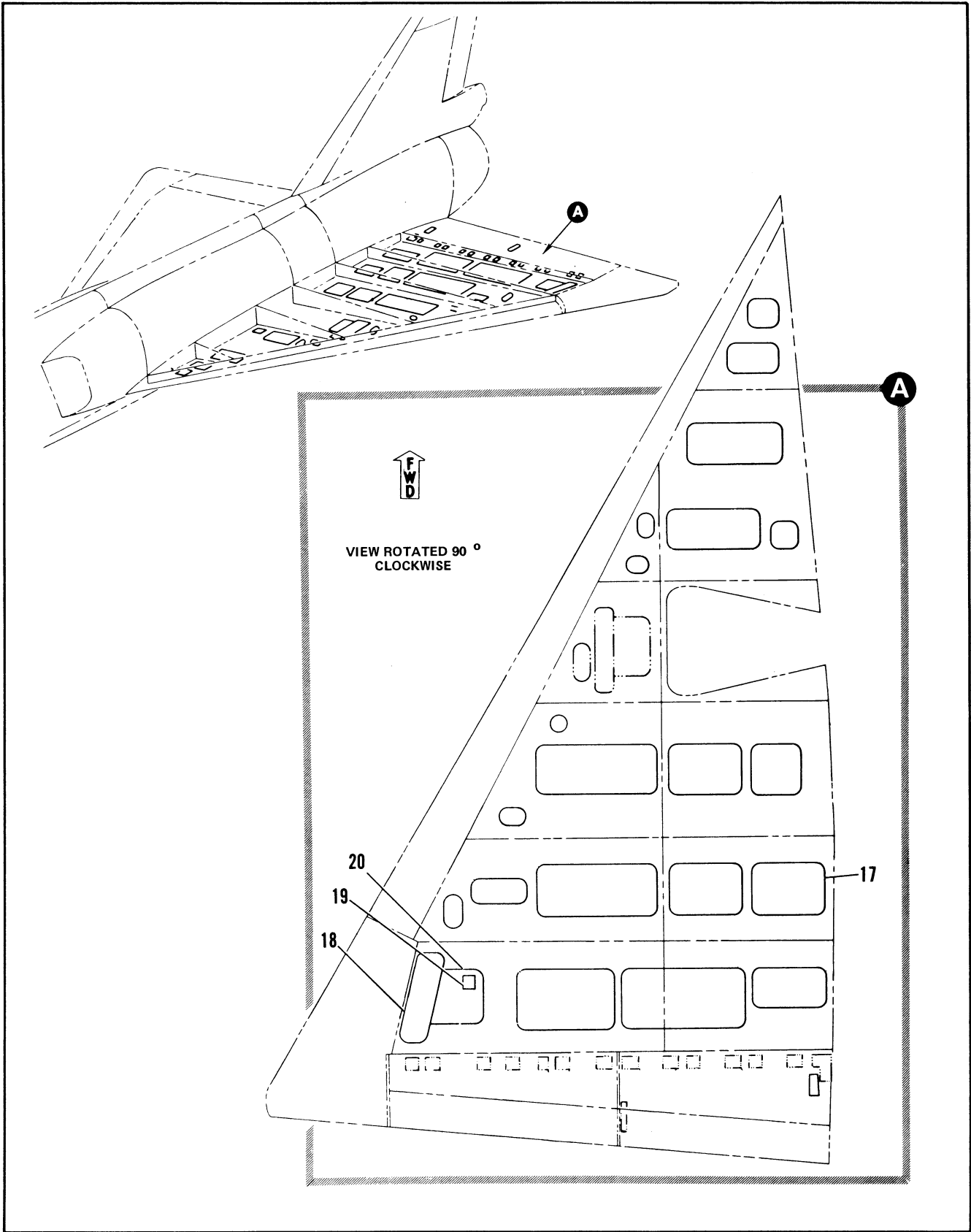

Figure 2.2-19. Lower Wing Access Doors (Sheet 5 of 7)

| FIGURE AND INDEX NUMBER | PART NUMBER | DESCRIPTION | UNITS PER ASSY. | USABLE ON CODE | |
|-------------------------|--------------|--|-----------------|----------------|----|
| | | | | FROM | TO |
| | | 1 2 3 4 5 6 | | | |
| 2.2-19 | 8-18667-3 | . FRAME INSTL, WING TANK #3 ACCESS DOOR BL 76 STA 538 LH FOR NHA SEE FIG. 2.6-36 | RF | 35 | |
| | 8-18667-805 | . FRAME INSTL, WING TANK #3 ACCESS DOOR BL 76 STA 538 RH FOR NHA SEE FIG. 2.6-36 | RF | 35 | |
| | 8-18179-1 | . . NUTPLATE ASSY, AFT RIVETED | 3 | 35 | |
| | 8-18179-2 | . . NUTPLATE ASSY, FWD RIVETED | 3 | 35 | |
| | 8-18670-1 | . DOOR INSTL, WING ACCESS TANK #3 BL 48 LH FOR NHA SEE FIG. 2.6-32 | RF | 35 | |
| | 8-18670-5 | . DOOR INSTL, WING ACCESS TANK #3 BL 48 RH FOR NHA SEE FIG. 2.6-32 | RF | 35 | |
| - 17 | 8-18650-7 | . . DOOR ATTACHING PARTS | 1 | 35 | |
| | NAS334CPA6-5 | . . BOLT (80205) | 46 | 35 | |
| | NAS334CPA6 | . . BOLT (80205) | 36 | 35 | |
| | NAS334CPA5-5 | . . BOLT (80205) | 21 | 35 | |
| | | ----X---- | | | |
| | 8-18630-7 | . . GASKET, USE WITH 8-18650-7 | 1 | 35 | |
| | 8-18670 | . FRAME INSTL, WING TANK #3 ACCESS DOOR BL 48 LH FOR NHA SEE FIG. 2.6-36 | RF | 35 | |
| | 8-18670-3 | . FRAME INSTL, WING TANK #3 ACCESS DOOR BL 48 RH FOR NHA SEE FIG. 2.6-36 | RF | 35 | |
| | 8-18179-1 | . . NUTPLATE ASSY, AFT RIVETED | 3 | 35 | |
| | 8-18179-2 | . . NUTPLATE ASSY, FWD RIVETED | 3 | 35 | |
| | 8-18678-3 | . DOOR INSTL, WING ACCESS TRAILING EDGE BL 176 LH FOR NHA SEE FIG. 2.6-32 | RF | 35 | |
| | 8-18678-4 | . DOOR INSTL, WING ACCESS TRAILING EDGE BL 176 RH FOR NHA SEE FIG. 2.6-32 | RF | 35 | |
| - 18 | 8-18658-7 | . . DOOR, LH | 1 | 35 | |
| | 8-18658-8 | . . DOOR, RH | 1 | 35 | |
| | | ATTACHING PARTS | | | |
| | NAS334CPA6-5 | . . BOLT (80205) | 48 | 35 | |
| | NAS334CPA6 | . . BOLT (80205) | 37 | 35 | |
| | | ----X---- | | | |
| | 8-18677-5 | . DOOR INSTL, WING ACCESS TRAILING EDGE BL 156 LH FOR NHA SEE FIG. 2.6-32 | RF | 35 | |
| | 8-18677-6 | . DOOR INSTL, WING ACCESS TRAILING EDGE BL 156 RH FOR NHA SEE FIG. 2.6-32 | RF | 35 | |
| - 19 | 8-18656 | . . DOOR | 1 | 35 | |
| | | ATTACHING PARTS | | | |
| | NAS334CPA6-5 | . . BOLT (80205) | 6 | 35 | |
| | NAS334CPA6 | . . BOLT (80205) | 14 | 35 | |
| | | ----X---- | | | |
| | 8-18677-1 | . DOOR INSTL, WING ACCESS TRAILING EDGE BL 162 LH FOR NHA SEE FIG. 2.6-32 | RF | 35 | |
| | 8-18677-2 | . DOOR INSTL, WING ACCESS TRAILING EDGE BL 162 RH FOR NHA SEE FIG. 2.6-32 | RF | 35 | |
| - 20 | 8-18677-19 | . . DOOR ASSY, LH | 1 | 35 | |
| | 8-18677-20 | . . DOOR ASSY, RH | 1 | 35 | |
| | | ATTACHING PARTS | | | |
| | NAS334CPA5-5 | . . BOLT (80205) | 44 | 35 | |
| | NAS334CPA6 | . . BOLT (80205) | 23 | 35 | |
| | NAS334CPA5 | . . BOLT (80205) | 14 | 35 | |
| | | ----X---- | | | |
| | 8-18657-7 | . . . DOOR, LH | 1 | 35 | |
| | 8-18657-8 | . . . DOOR, RH | 1 | 35 | |

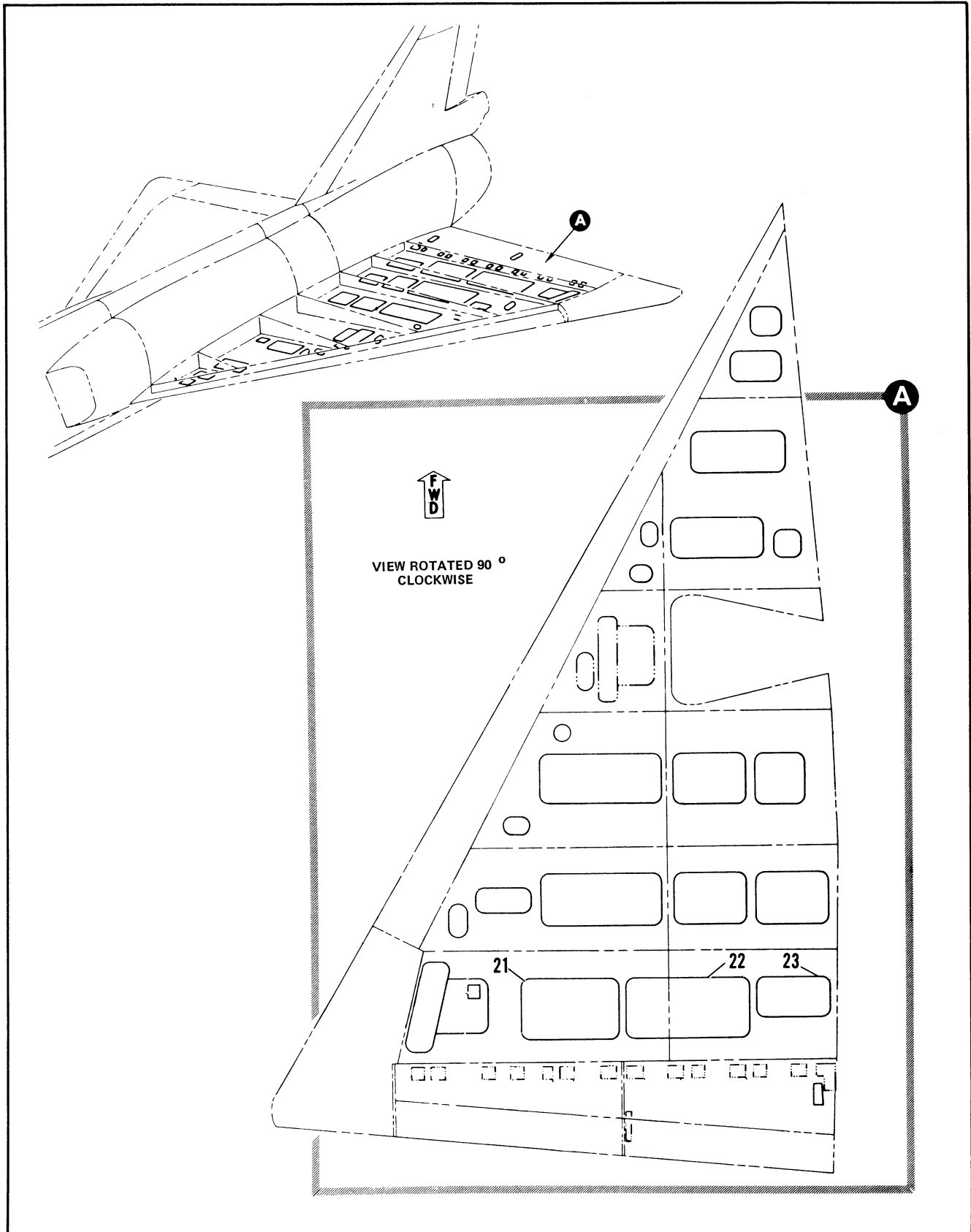

Figure 2.2-19. Lower Wing Access Doors (Sheet 6 of 7)

| FIGURE AND INDEX NUMBER | PART NUMBER | DESCRIPTION | UNITS PER ASSY. | USABLE ON CODE | |
|-------------------------|--------------|--|-----------------|----------------|-----|
| | | | | FROM | TO |
| | | 1 2 3 4 5 6 | | | |
| 2.2-19 | 8-18675-1 | • DOOR INSTL, WING ACCESS TRANSFER TANK BL 126 LH FOR NHA SEE FIG. 2.6-32 | RF | 35 | |
| | 8-18675-5 | • DOOR INSTL, WING ACCESS TRANSFER TANK BL 126 RH FOR NHA SEE FIG. 2.6-32 | RF | 35 | |
| - 21 | 8-18675-7 | • • DOOR ASSEMBLY ATTACHING PARTS | 1 | 35 | |
| | NAS334CPA7 | • • BOLT (80205) | 23 | 35 | |
| | NAS334CPA7-5 | • • BOLT (80205) | 23 | 35 | |
| | NAS334CPA6-5 | • • BOLT (80205) | 62 | 35 | |
| | NAS334CPA6 | • • BOLT (80205) | 56 | 35 | |
| | | -----X----- | | | |
| | 8-18635 | • • • GASKET, USE WITH 8-18655 | 1 | 35 | |
| | 8-18655 | • • • DOOR | 1 | 35 | |
| | 8-18675 | • FRAME INSTL, WING TRANSFER TANK ACCESS DOOR BL 126 LH FOR NHA SEE FIG. 2.6-37 | RF | A | |
| | 8-18675-801 | • FRAME INSTL, WING TRANSFER TANK ACCESS DOOR BL 126 LH FOR NHA SEE FIG. 2.6-37 | RF | 189 | 277 |
| | 8-18675-3 | • FRAME INSTL, WING TRANSFER TANK ACCESS DOOR BL 126 RH FOR NHA SEE FIG. 2.6-37 | RF | A | |
| | 8-18675-803 | • FRAME INSTL, WING TRANSFER TANK ACCESS DOOR BL 126 RH FOR NHA SEE FIG. 2.6-37 | RF | 189 | 277 |
| | 8-18179-1 | • • NUTPLATE ASSY, AFT RIVETED | 8 | 35 | |
| | 8-18179-2 | • • NUTPLATE ASSY, FWD RIVETED | 8 | 35 | |
| | 8-18674-1 | • DOOR INSTL, WING ACCESS TRANSFER TANK BL 84 LH FOR NHA SEE FIG. 2.6-32 | RF | 35 | |
| | 8-18674-5 | • DOOR INSTL, WING ACCESS TRANSFER TANK BL 84 RH FOR NHA SEE FIG. 2.6-32 | RF | 35 | |
| - 22 | 8-18674-7 | • • DOOR ASSEMBLY ATTACHING PARTS | 1 | 35 | |
| | NAS334CPA7 | • • BOLT (80205) | 53 | 35 | |
| | NAS334CPA6 | • • BOLT (80205) | 70 | 35 | |
| | NAS334CPA6-5 | • • BOLT (80205) | 84 | 35 | |
| | | -----X----- | | | |
| | 8-18634 | • • • GASKET, USE WITH 8-18654 | 1 | 35 | |
| | 8-18654 | • • • DOOR | 1 | 35 | |
| | 8-18674 | • FRAME INSTL, WING TRANSFER TANK ACCESS DOOR BL 84 LH FOR NHA SEE FIG. 2.6-37 | RF | A | |
| | 8-18674-801 | • FRAME INSTL, WING TRANSFER TANK ACCESS DOOR BL 84 LH FOR NHA SEE FIG. 2.6-37 | RF | 189 | 277 |
| | 8-18674-3 | • FRAME INSTL, WING TRANSFER TANK ACCESS DOOR BL 84 RH FOR NHA SEE FIG. 2.6-37 | RF | A | |
| | 8-18674-803 | • FRAME INSTL, WING TRANSFER TANK ACCESS DOOR BL 84 RH FOR NHA SEE FIG. 2.6-37 | RF | 189 | 277 |
| | 8-18179-1 | • • NUTPLATE ASSY, AFT RIVETED | 10 | 35 | |
| | 8-18179-2 | • • NUTPLATE ASSY, FWD RIVETED | 10 | 35 | |
| | 8-18673-1 | • DOOR INSTL, WING ACCESS TRANSFER TANK BL 48 LH FOR NHA SEE FIG. 2.6-32 | RF | 35 | |
| | 8-18673-5 | • DOOR INSTL, WING ACCESS TRANSFER TANK BL 48 RH FOR NHA SEE FIG. 2.6-32 | RF | 35 | |
| - 23 | 8-18673-7 | • • DOOR ASSEMBLY ATTACHING PARTS | 1 | 35 | |
| | NAS334CPA7-5 | • • BOLT (80205) | 18 | 35 | |
| | NAS334CPA7 | • • BOLT (80205) | 24 | 35 | |
| | NAS334CPA6-5 | • • BOLT (80205) | 42 | 35 | |
| | NAS334CPA6 | • • BOLT (80205) | 24 | 35 | |
| | | -----X----- | | | |

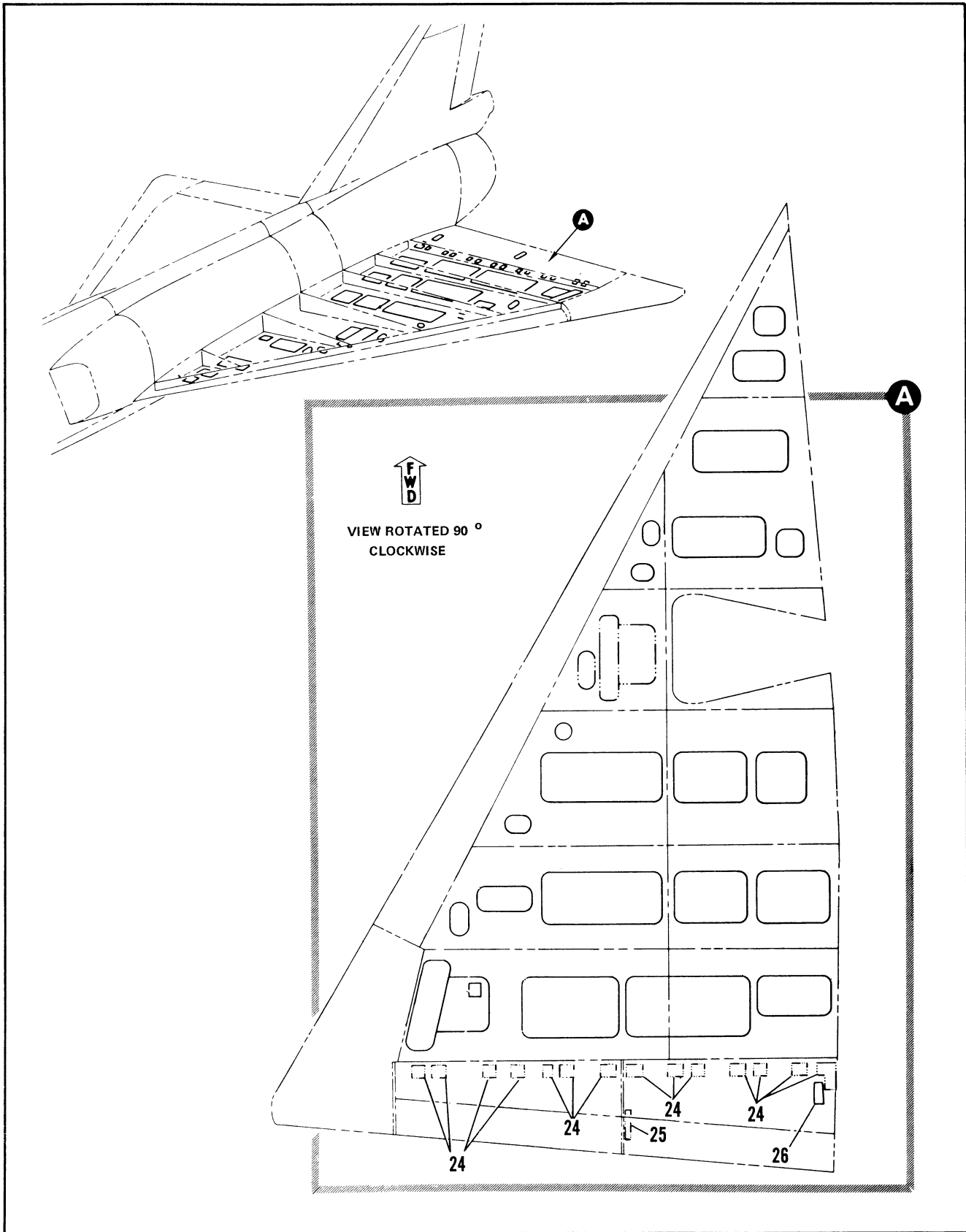

Figure 2.2-19. Lower Wing Access Doors (Sheet 7 of 7)

| FIGURE AND INDEX NUMBER | PART NUMBER | DESCRIPTION | UNITS PER ASSY. | USABLE ON CODE | |
|-------------------------|--------------|---|-----------------|----------------|-----|
| | | | | FROM | TO |
| | | 1 2 3 4 5 6 | | | |
| 2.2-19 | 8-18633 | . . . GASKET, USE WITH 8-18653 | 1 | 35 | |
| | 8-18653 | . . . DOOR | 1 | 35 | |
| | 8-18673 | . FRAME INSTL, WING TRANSFER TANK ACCESS DOOR | RF | A | |
| | 8-18673-801 | BL 48 LH FOR NHA SEE FIG. 2.6-37 | RF | 189 | 277 |
| | 8-18673-3 | . FRAME INSTL, WING TRANSFER TANK ACCESS DOOR | RF | A | |
| | 8-18673-803 | BL 48 RH FOR NHA SEE FIG. 2.6-37 | RF | 189 | 277 |
| | 8-18179-1 | . . NUTPLATE ASSY, AFT RIVETED | 6 | 35 | |
| - 24 | 8-18179-2 | . . NUTPLATE ASSY, FWD RIVETED | 6 | 35 | |
| - 25 | | . DOOR INSTL, ELEVON HINGE ACCESS LH | RF | | |
| | | SEE FIG. 2.2-20 | | | |
| | | . DOOR ASSY, ELEVON LINK ACCESS BL 107 | RF | | |
| | | RIVETED SEE FIG. 2.6-6 | | | |
| | 8-13601-5 | . DOOR INSTL, INBOARD ELEVON ACCESS BL 40 LH | RF | 35 | |
| | | FOR NHA SEE FIG. 2.6-6 AND 2.6-7 | | | |
| | 8-13601-6 | . DOOR INSTL, INBOARD ELEVON ACCESS BL 40 RH | RF | 35 | |
| | | FOR NHA SEE FIG. 2.6-6 AND 2.6-7 | | | |
| - 26 | 8-13601-15 | . . DOOR, LH | 1 | 35 | |
| | 8-13601-16 | . . DOOR, RH | 1 | 35 | |
| | | ATTACHING PARTS | | | |
| | NAS333CPA7 | . . SCREW (80205) | 9 | 35 | |
| | NAS333CPA4-5 | . . SCREW (80205) | 14 | 35 | |
| | | -----X----- | | | |
| | | A AIRPLANES #35 THRU 188, 278 AND ON | | | |

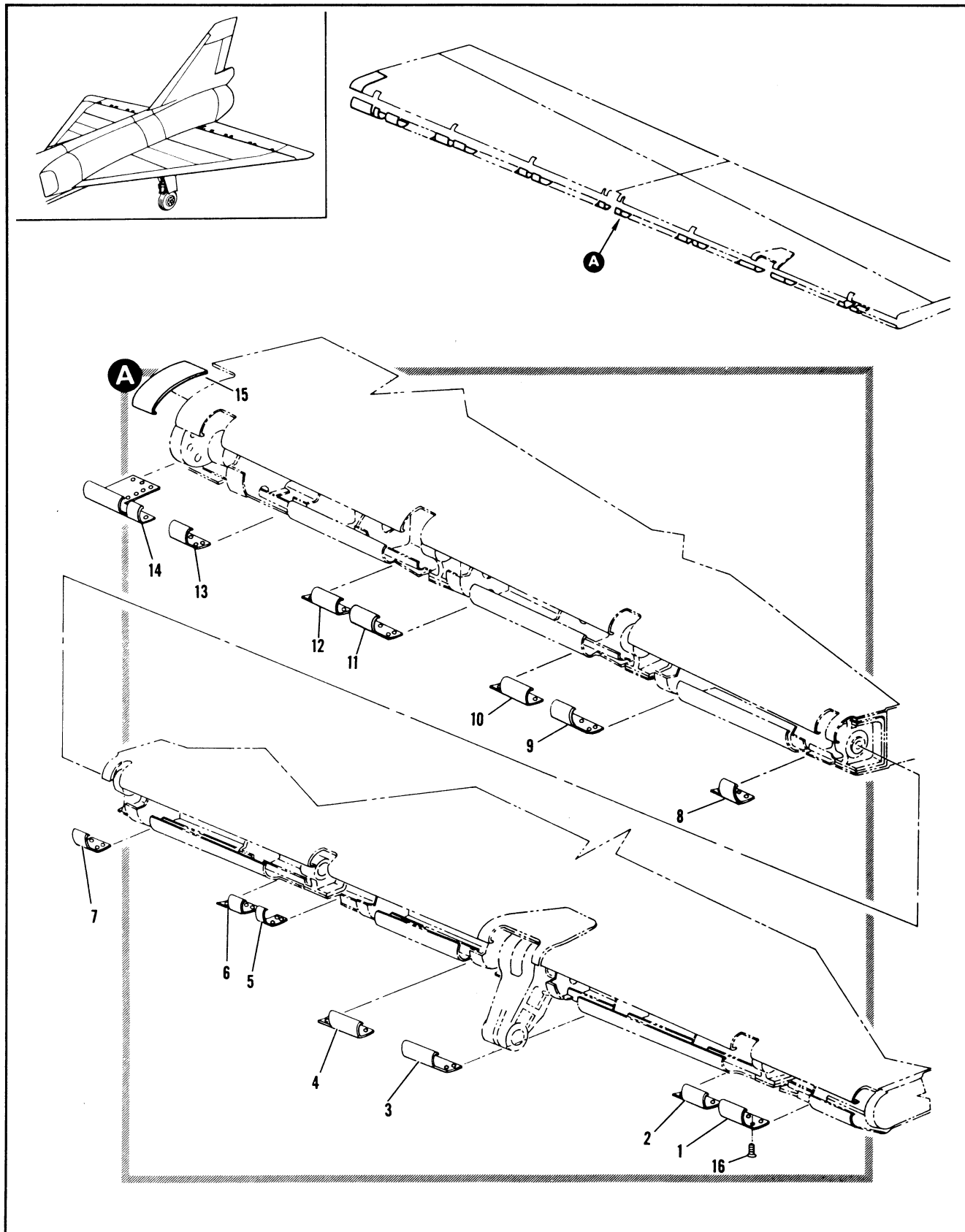

Figure 2.2-20. Elevon Hinge Access Door Installation

| FIGURE AND INDEX NUMBER | PART NUMBER | DESCRIPTION 1 2 3 4 5 6 | UNITS PER ASSY. | USABLE ON CODE | |
|-------------------------|--------------|--|-----------------|----------------|----|
| | | | | FROM | TO |
| 2.2-20 | 8-13603-1 | DOOR INSTALLATION, ELEVON HINGE ACCESS LH FOR NHA SEE FIG. 2.6-6 AND 2.6-7 | RF | 35 | |
| | 8-13603-2 | DOOR INSTALLATION, ELEVON HINGE ACCESS RH FOR NHA SEE FIG. 2.6-6 AND 2.6-7 | RF | 35 | |
| - 1 | 8-13603-35 | • DOOR, ACCESS ELEVON NOSE BL 175 OUTBD LH | 1 | 35 | |
| | 8-13603-36 | • DOOR, ACCESS ELEVON NOSE BL 175 OUTBD RH | 1 | 35 | |
| - 2 | 8-13603-33 | • DOOR, ACCESS ELEVON NOSE BL 175 INBD LH | 1 | 35 | |
| | 8-13603-34 | • DOOR, ACCESS ELEVON NOSE BL 175 INBD RH | 1 | 35 | |
| - 3 | 8-13603-31 | • DOOR, ACCESS ELEVON NOSE BL 148 OUTBD LH | 1 | 35 | |
| | 8-13603-32 | • DOOR, ACCESS ELEVON NOSE BL 148 OUTBD RH | 1 | 35 | |
| - 4 | 8-13603-29 | • DOOR, ACCESS ELEVON NOSE BL 148 INBD LH | 1 | 35 | |
| | 8-13603-30 | • DOOR, ACCESS ELEVON NOSE BL 148 INBD RH | 1 | 35 | |
| - 5 | 8-13603-27 | • DOOR, ACCESS ELEVON NOSE BL 130 OUTBD LH | 1 | 35 | |
| | 8-13603-28 | • DOOR, ACCESS ELEVON NOSE BL 130 OUTBD RH | 1 | 35 | |
| - 6 | 8-13603-25 | • DOOR, ACCESS ELEVON NOSE BL 130 INBD LH | 1 | 35 | |
| | 8-13603-26 | • DOOR, ACCESS ELEVON NOSE BL 130 INBD RH | 1 | 35 | |
| - 7 | 8-13603-23 | • DOOR, ACCESS ELEVON NOSE BL 107 OUTBD LH | 1 | 35 | |
| | 8-13603-24 | • DOOR, ACCESS ELEVON NOSE BL 107 OUTBD RH | 1 | 35 | |
| - 8 | 8-13603-21 | • DOOR, ACCESS ELEVON NOSE BL 107 INBD LH | 1 | 35 | |
| | 8-13603-22 | • DOOR, ACCESS ELEVON NOSE BL 107 INBD RH | 1 | 35 | |
| - 9 | 8-13603-19 | • DOOR, ACCESS ELEVON NOSE BL 84 OUTBD LH | 1 | 35 | |
| | 8-13603-20 | • DOOR, ACCESS ELEVON NOSE BL 84 OUTBD RH | 1 | 35 | |
| - 10 | 8-13603-17 | • DOOR, ACCESS ELEVON NOSE BL 84 INBD LH | 1 | 35 | |
| | 8-13603-18 | • DOOR, ACCESS ELEVON NOSE BL 84 INBD RH | 1 | 35 | |
| - 11 | 8-13603-15 | • DOOR, ACCESS ELEVON NOSE BL 62 OUTBD LH | 1 | 35 | |
| | 8-13603-16 | • DOOR, ACCESS ELEVON NOSE BL 62 OUTBD RH | 1 | 35 | |
| - 12 | 8-13603-13 | • DOOR, ACCESS ELEVON NOSE BL 62 INBD LH | 1 | 35 | |
| | 8-13603-14 | • DOOR, ACCESS ELEVON NOSE BL 62 INBD RH | 1 | 35 | |
| - 13 | 8-13603-11 | • DOOR, ACCESS ELEVON NOSE BL 40 OUTBD LH | 1 | 35 | |
| | 8-13603-12 | • DOOR, ACCESS ELEVON NOSE BL 40 OUTBD RH | 1 | 35 | |
| - 14 | 8-13603-9 | • DOOR, ACCESS ELEVON NOSE BL 40 INBD LOWER LH | 1 | 35 | |
| | 8-13603-10 | • DOOR, ACCESS ELEVON NOSE BL 40 INBD LOWER RH | 1 | 35 | |
| - 15 | 8-13603-7 | • DOOR, ACCESS ELEVON NOSE BL 40 INBD UPPER LH REPLACED BY SUITABLE SUB FOR 8-13603-38 | 1 | 35 | 60 |
| | 8-13603-37 | • DOOR, ACCESS ELEVON NOSE BL 40 INBD LOWER LH REPLACES SUITABLE SUB FOR 8-13603-7 | 1 | 61 | |
| | 8-13603-8 | • DOOR, ACCESS ELEVON NOSE BL 40 INBD UPPER RH REPLACED BY SUITABLE SUB FOR 8-13603-38 | 1 | 35 | 60 |
| | 8-13603-38 | • DOOR, ACCESS ELEVON NOSE BL 40 INBD UPPER RH REPLACES SUITABLE SUB FOR 8-13603-8 | 1 | 61 | |
| - 16 | NAS333CPA4-5 | • SCREW (80205) ----X---- | 60 | 35 | |

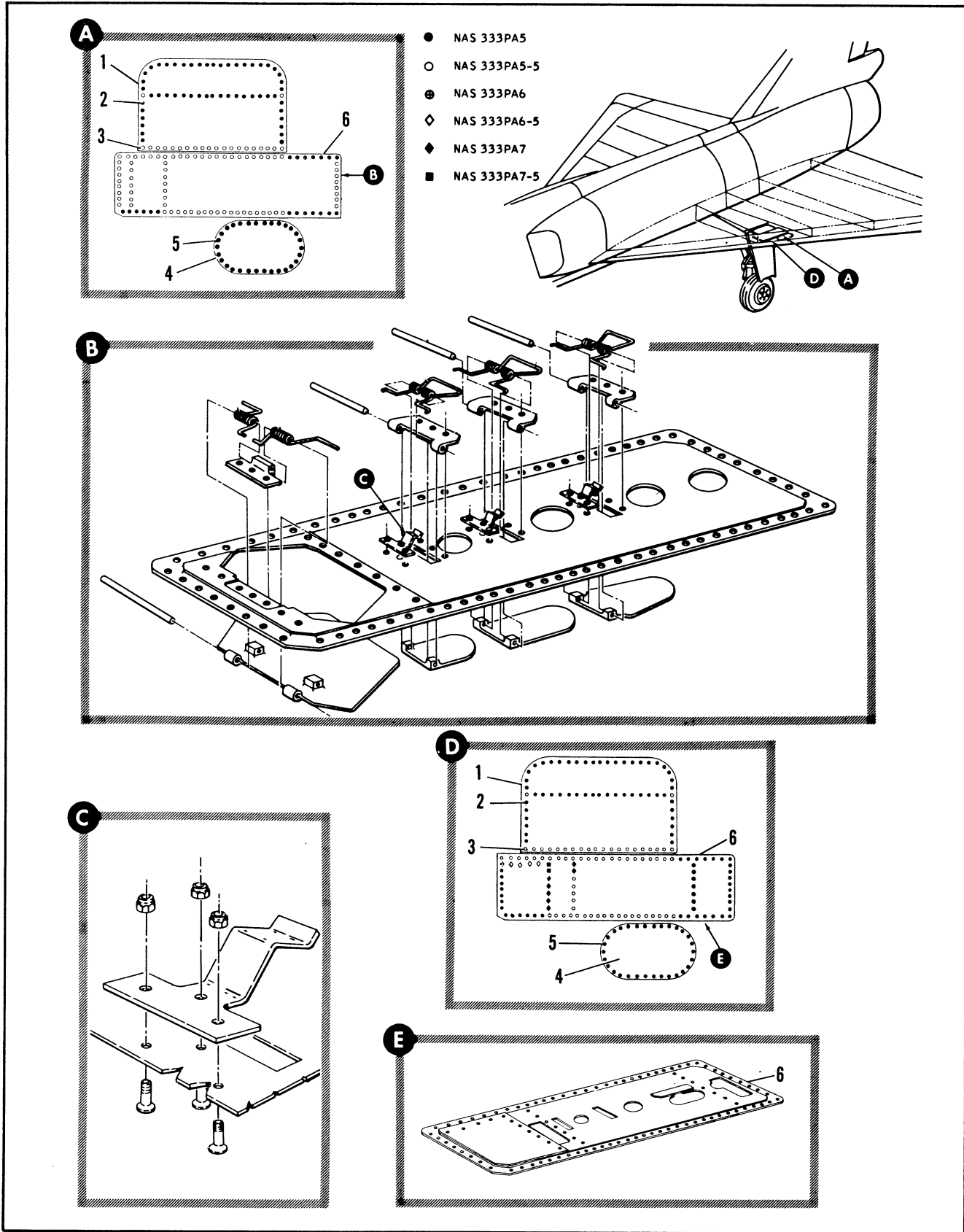

Figure 2.2-21. Wing Outbd Intermediate Box Access Door Installation (Sheet 1 of 2)

| FIGURE AND INDEX NUMBER | PART NUMBER | DESCRIPTION | UNITS PER ASSY. | USABLE ON CODE | | |
|-------------------------|-------------|--|---|----------------|-----|--|
| | | | | FROM | TO | |
| | | 1 2 3 4 5 6 | | | | |
| 2.2-21 | 8-18680-801 | DOOR INSTALLATION, WING OUTBOARD INTERMEDIATE | RF | A | | |
| | 8-18680-806 | DOOR INSTALLATION, WING OUTBOARD INTERMEDIATE BOX ACCESS RH MODIFIED BY 8-11906-1,-5 AND 65J33342 | 1 | B | | |
| | 8-18680-810 | DOOR INSTALLATION, WING OUTBOARD INTERMEDIATE BOX ACCESS RH MODIFIED BY 8-11906-1 AND -5 FOR NHA SEE FIG. 2.6-32 | RF | C | | |
| | 8-18680-810 | DOOR INSTALLATION, WING OUTBOARD INTERMEDIATE BOX ACCESS RH MODIFIED BY 8-11906-1, -5 AND 65J33342 FOR NHA SEE FIG. 2.6-32 (98750) BOX ACCESS LH MODIFIED BY 8-11906-801,-3 AND -803 FOR NHA SEE FIG. 2.6-32 | 1 | C | | |
| | 8-18680-801 | DOOR INSTALLATION, WING OUTBOARD INTERMEDIATE BOX ACCESS LH MODIFIED BY 8-11906-801, -3 -803 AND 65J33342 FOR NHA SEE FIG. 2.6-32 | 1 | A | | |
| | 8-18680-805 | DOOR INSTALLATION, WING OUTBOARD INTERMEDIATE BOX ACCESS LH MODIFIED BY 8-11906-1 AND -5 FOR NHA SEE FIG. 2.6-32 | RF | B | | |
| | 8-18680-805 | DOOR INSTALLATION, WING OUTBOARD INTERMEDIATE BOX ACCESS LH MODIFIED BY 8-11906-1, -5 AND 65J33382 FOR NHA SEE FIG. 2.6-32 | 1 | B | | |
| | 8-18680-809 | DOOR INSTALLATION, WING OUTBOARD INTERMEDIATE BOX ACCESS LH MODIFIED BY 8-11906-1 AND -5 FOR NHA SEE FIG. 2.6-32 | RF | C | | |
| | 8-18680-809 | DOOR INSTALLATION, WING OUTBOARD INTERMEDIATE BOX ACCESS LH MODIFIED BY 8-11906-1, -5 AND 65J33342 FOR NHA SEE FIG. 2.6-32 | 1 | C | | |
| | 8-18680-802 | DOOR INSTALLATION, WING OUTBOARD INTERMEDIATE BOX ACCESS RH MODIFIED BY 8-11906-801, -3 AND -803 FOR NHA SEE FIG. 2.6-32 | RF | A | | |
| | 8-18680-802 | DOOR INSTALLATION, WING OUTBOARD INTERMEDIATE BOX ACCESS RH MODIFIED BY 8-11906-801, -3 -803 AND 65J33342 FOR NHA SEE FIG. 2.6-32 | 1 | A | | |
| | 8-18680-806 | DOOR INSTALLATION, WING OUTBOARD INTERMEDIATE BOX ACCESS RH MODIFIED BY 8-11906-1 AND -5 FOR NHA SEE FIG. 2.6-32 | RF | | B | |
| | - 1 | 8-18775 | • DOOR, BL 102 STA 453 ATTACHING PARTS | 1 | 35 | |
| | - 2 | NAS333CPA5 | • BOLT (80205) | 52 | 35 | |
| | - 3 | NAS333CPA5-5 | • BOLT (80205) ----X---- | 22 | 35 | |
| - 4 | 8-18776 | • DOOR, BL 121 ATTACHING PARTS | 1 | 35 | | |
| - 5 | NAS333CPA5 | • BOLT (80205) ----X---- | 30 | 35 | | |
| - 6 | 8-18864-801 | • DOOR ASSY, BL 112 STA 456 LH | RF | 35 | 159 | |
| | 65J33342-1 | • DOOR ASSY, BL 112 STA 456 LH (98750) | 1 | 35 | 159 | |
| | 8-18864-805 | • DOOR ASSY, BL 112 STA 456 LH | RF | D | | |
| | 65J33342-3 | • DOOR ASSY, BL 112 STA 456 LH (98750) | 1 | D | | |
| | 8-11906-7 | • DOOR ASSY, BL 112 STA 456 LH | RF | E | | |
| | | A AIRPLANES #35 THRU 277, 287, 292 AND ON | | | | |
| | | B AIRPLANES #278, 280, AND 282 THRU 286 | | | | |
| | | C AIRPLANES #279, 281, AND 288 THRU 291 | | | | |
| | | D AIRPLANES #160 THRU 277 AND 292 THRU 301 | | | | |
| | | E AIRPLANES #278, 279, 281 THRU 285 AND | | | | |

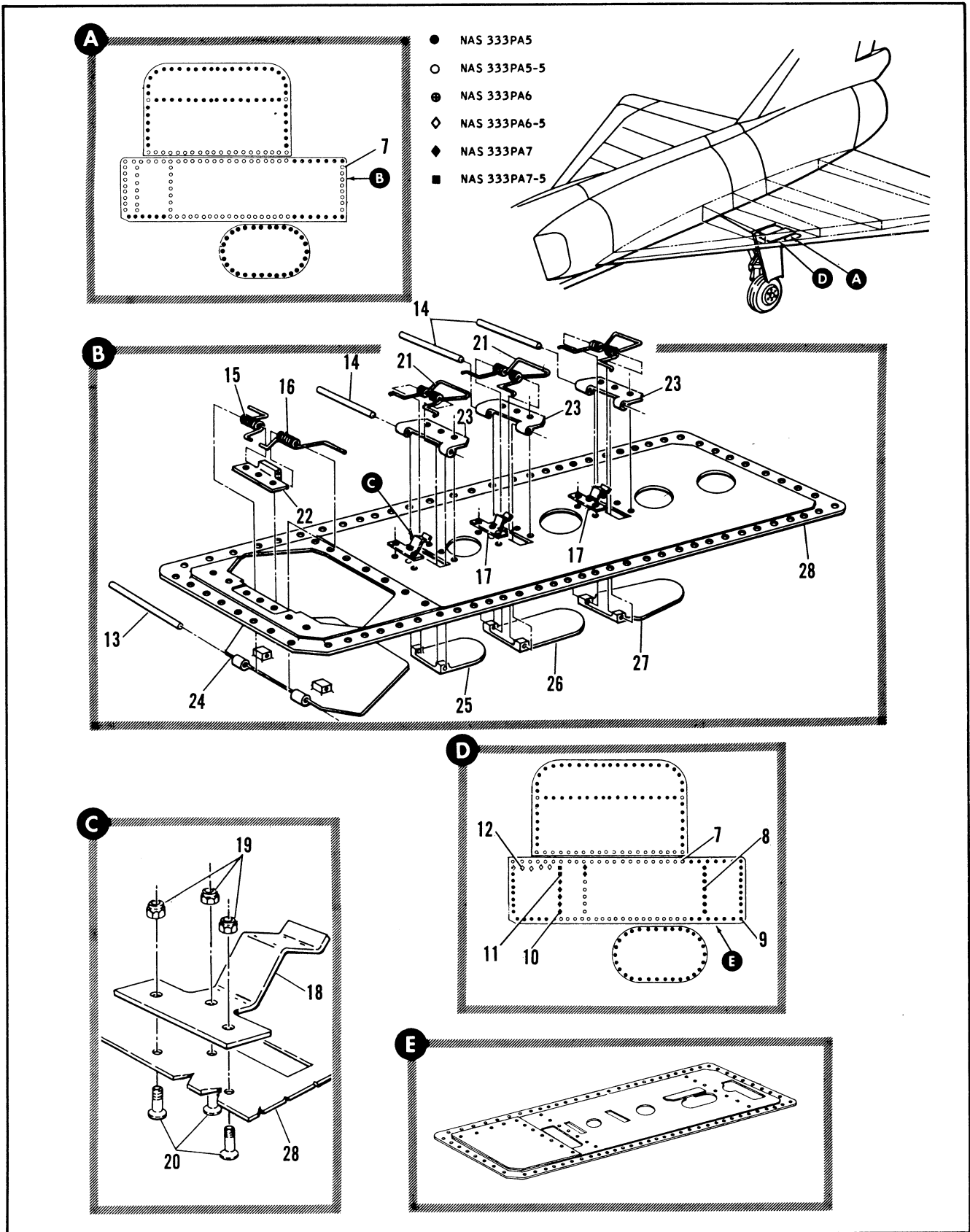

Figure 2.2-21. Wing Outboard Intermediate Box Access Door Installation (Sheet 2 of 2)

| FIGURE AND INDEX NUMBER | PART NUMBER | DESCRIPTION | UNITS PER ASSY. | USABLE ON CODE | |
|-------------------------|---------------|--|-----------------|----------------|-----|
| | | | | FROM | TO |
| | | 1 2 3 4 5 6 | | | |
| 2.2-21 | 65J33342-5 | . DOOR ASSY, BL 112 STA 456 LH (98750) | 1 | F | |
| | 8-11906-9 | . DOOR ASSY, BL 112 STA 456 LH | RF | F | |
| | 65J33342-5 | . DOOR ASSY, BL 112 STA 456 LH (98750) | 1 | F | |
| | 8-11906-11 | . DOOR ASSY, BL 112 STA 456 LH | RF | G | |
| | 65J33342-5 | . DOOR ASSY, BL 112 STA 456 LH (98750) | 1 | G | |
| | 8-18864-802 | . DOOR ASSY, BL 112 STA 456 RH | RF | 35 | 159 |
| | 65J33342-2 | . DOOR ASSY, BL 112 STA 456 RH (98750) | 1 | 35 | 159 |
| | 8-18864-806 | . DOOR ASSY, BL 112 STA 456 RH | RF | D | |
| | 65J33342-4 | . DOOR ASSY, BL 112 STA 456 RH (98750) | 1 | D | |
| | 8-11906-8 | . DOOR ASSY, BL 112 STA 456 RH | RF | E | |
| | 65J33342-6 | . DOOR ASSY, BL 112 STA 456 RH (98750) | 1 | E | |
| | 8-11906-10 | . DOOR ASSY, BL 112 STA 456 RH | RF | F | |
| | 65J33342-6 | . DOOR ASSY, BL 112 STA 456 RH (98750) | 1 | F | |
| | 8-11906-12 | . DOOR ASSY, BL 112 STA 456 RH | RF | G | |
| | 65J33342-6 | . DOOR ASSY, BL 112 STA 456 RH (98750) | 1 | G | |
| - 7 | NAS333CPA5-5 | . BOLT (80205) | 46 | 35 | |
| - 8 | NAS333CPA5 | . BOLT (80205) | 7 | 35 | |
| - 9 | NAS333CPA6 | . BOLT (80205) | 35 | 35 | |
| - 10 | NAS333CPA7 | . BOLT (80205) | 8 | 35 | |
| - 11 | NAS333CPA7-5 | . BOLT (80205) | 2 | 35 | |
| - 12 | NAS333CPA6-5 | . BOLT (80205) | 4 | 35 | |
| - 13 | MS20253-2-351 | . . PIN (96906) | 1 | 35 | 159 |
| | MS20253-3-462 | . . PIN (96906) | 1 | 160 | |
| - 14 | MS20253-2-226 | . . PIN (96906) | 3 | 35 | |
| - 15 | 8-01331-1 | . . SPRING | RF | 35 | 277 |
| | 8-01333-1 | . . SPRING | RF | 278 | |
| - 16 | 8-01331-2 | . . SPRING | 1 | 35 | |
| | 8-01333-2 | . . SPRING | RF | 278 | |
| - 17 | 8-18799-7 | . . SPRING, FLAT | RF | 35 | |
| - 18 | 8-18799 | . . SPRING, FLAT | RF | 35 | |
| | | ATTACHING PARTS | | | |
| - 19 | NAS679A3 | . . NUT (80205) | RF | 35 | |
| - 20 | NAS333CPA4 | . . BOLT (80205) | RF | 35 | |
| - 21 | 8-18779 | . . SPRING | RF | 35 | |
| - 22 | 8-18818 | . . HINGE | 1 | 35 | 277 |
| | 8-18871 | . . HINGE | 1 | 278 | |
| - 23 | 8-18778 | . . HINGE | RF | 35 | |
| - 24 | 8-18876-15 | . . DOOR | 1 | 35 | 277 |
| | 8-18874-7 | . . DOOR | 1 | 278 | |
| - 25 | 8-18876-9 | . . DOOR | 1 | 35 | |
| - 26 | 8-18876-7 | . . DOOR | 1 | 35 | |
| - 27 | 8-18710-13 | . . DOOR | 1 | 35 | |
| - 28 | 8-18867-11 | . . DOOR, LH | 1 | H | |
| | 8-18867-15 | . . DOOR, LH | 1 | D | |
| | 8-11905-7 | . . DOOR, LH | 1 | E | |
| | 8-71130-7 | . . DOOR, LH | 1 | F | |
| | 8-18867-12 | . . DOOR, RH | 1 | H | |
| | 8-18867-16 | . . DOOR, RH | 1 | D | |
| | 8-11905-8 | . . DOOR, RH | 1 | E | |
| | 8-71130-8 | . . DOOR, RH | 1 | F | |
| | | D AIRPLANES #160 THRU 277 AND 292 THRU 301 | | | |
| | | E AIRPLANES #278, 279, 281 THRU 285 AND 288 THRU 290 | | | |
| | | F AIRPLANES #280, 286 AND 291 | | | |
| | | G AIRPLANES #287, 302 AND ON | | | |
| | | H AIRPLANES #35 THRU 159, 287, 302 AND ON | | | |

